

CHAPTER TWO

William Franklin Nichols and Descendants

Generation No. 2

1. WILLIAM FRANKLIN³ NICHOLS (JOHN², UNKNOWN¹) was born August 01, 1794 in the state of Virginia, and died March 05, 1847 in New Providence, Boone County, Missouri. He married **MARY A. ROUNDTREE** June 24, 1823 in Barren County, Kentucky, daughter of SAMUEL ROUNDTREE and SUSANNA RICHARDSON. She was born February 05, 1808 in the state of Kentucky, and died February 28, 1870 in New Providence, Boone County, Missouri.

Notes for WILLIAM FRANKLIN NICHOLS:

William Franklin Nichols was the oldest child of John and Nancy (Burch) Nichols. He would have been just 11 years old when his family left Virginia, crossed through the Cumberland Gap to settle in Mercer County, Kentucky. By the time his father purchased land in Barren County and built what would become their permanent home on Fallen Timber Creek, William would have been about 18 years old, already a young man.

William Nichols appeared for the first time on the tax rolls for Barren County, Kentucky in the year 1817, where he was shown as the owner of 200 acres of land located on the waters of Fallen Timber Creek. He was 23 years old at the time and still a single man, and his land was located next to his father's 200 acre tract. Evidently, he relinquished his property shortly thereafter because when he next appeared on the county tax rolls four years later, in 1821, he was shown as owning no land. Perhaps it was at this time that William Nichols decided he wanted to be a carpenter and wagon builder and not a farmer. In 1823, his name reappeared on the Barren County tax rolls as the owner of one town lot, located in the town of Glasgow, and one mare horse. On June 24, 1823, he married Mary Roundtree, the daughter of Samuel and Susannah Roundtree. At the time of their marriage William was almost 29 years old, and Mary was barely 15. In 1824, William Nichols paid taxes on two town lots in Glasgow as well as one mare horse, one two-wheel carriage, and one black slave. The last year that William was named on the Barren tax rolls was 1825, when he was shown as the owner of two town lots in Glasgow, one black slave, and five horses. (Note: This reference to one slave owned by William Nichols in 1824 and 1825 is the only known occurrence of slave ownership by any of John Nichols' family).

William F. Nichols was a carpenter by trade, and at some point in the mid 1820's he and Mary made the decision to leave Kentucky and head west to the state of Missouri. The exact time of their departure, however, is unclear. On February 10, 1824, William purchased a wagon and team of five horses, which seems to suggest that he was considering a move at that time. However, they were still residing in Barren County some 14 months later, because their first child, Elvin J. Nichols, was born there on April 29, 1825. In all probability they departed the area shortly after Elvin's birth, because William Nichols' name never appeared again on the county tax rolls after 1825. Their second child, James T. Nichols, was born in January of 1827, and he always listed his birthplace as the state of Missouri. However, their third child, Virginia Nichols, who was born about 1828, gave her birthplace as Kentucky. According to "The History of Buchanan County, Missouri" (1881), Mary Nichols' parents, Samuel and Susannah Roundtree, migrated to Missouri from Barren County in 1828, settling in Boone County, where they would reside until 1837, at

which time they moved on to Buchanan County. It's very possible that William and Mary Nichols traveled from Kentucky to Missouri accompanied by her parents. In "The History of Boone County, Missouri," (1882) by James Rollins, the author states that the Nichols family arrived in Boone County, settling in Perche Township in December of 1829.

In a mortgage deed recorded on February 10, 1824, William "Nicholds" purchased from William Logan a wagon and team of five horses for the sum of \$163.00, for which were executed three notes of \$54.31 each, payable one, two and three years after the date of the mortgage. Logan had purchased the wagon, gear, and horses at a public sale in Munfordville, in neighboring Hart County, which were sold as the property of Samuel Roundtree, William's father-in-law. (Deed Book J, page 359, Barren County Clerk's Office.) The purchase of a wagon and team seems to indicate that the couple was planning ahead for their trip west.

The following is an excerpt from an article copied from the Glasgow Daily Times, dated 1939:

"William Nichols married Mary Roundtree of this county and left his Barren County home and set out to Missouri with his wife and young son in a covered wagon. The exact date of his leaving is uncertain, from the date that this writer has at hand, but there is an old record on file in the courthouse that makes us feel we know just about when he left for it was then that hundreds of early Kentuckians were once again surging with longing for the pioneer trail, as wagon train after wagon train answered the call of new territory and set out toward far horizons.

"On February 10, 1824, Wm. Nichols bought himself a wagon and team, consisting of five horses. Since the wagon route was the only method by which Missouri could be reached from Kentucky at that date, and since Wm. Nichols is not mentioned after that date in the records, as a citizen of Barren County, it is but reasonable to assume that he departed sometime within the next years.

"More than a century has passed since then, yet this record makes Wm. Nichols seem very real and vital to us of this day for the record is so descriptive that we can almost visualize him and his outfit as he bid his family a long farewell and the grandmother and grandfather Nichols gazed tremulously at the little grandson whom perhaps they would never see again, after the wagon had faded into the sunset for the way was long and beset with perils.

"The record states that the wagon and team were bought of William Logan...."which wagon and gear and five horses being the same said Logan purchased at auction at Munfordville which was sold as the property of Samuel Roundtree and the horses are of the following description: one large chestnut sorrel horse, one young bay colored horse mixed with white hairs, one bay mare, and one younger bay mare with some white on her face."

"We wondered why he bought five horses instead of four or six, and then we heard it expressed that one extra horse besides those hitched to take the wagon was always taken along on such journeys to help pull the wagon out of numerous mud holes encountered and to often be ridden ahead of the wagon to pick the best trail for the wagon to follow, or to be on the watch out for roving bands of Indians, so that the wagon could be hidden among trees until the danger had passed."

William Franklin Nichols died in Boone County, Missouri on March 5, 1847 at the age of 52 years old and was buried in that county in the New Providence Baptist Church Cemetery. His widow, Mary, was only 39 years old when William died leaving her with 11 or 12 children to raise. Since William Nichols died intestate (without a will) his oldest son, Elvin, almost 22 years old at the time, was appointed the administrator of his father's estate by the Boone County Circuit Court. An inventory of his father's personal property was made by Elvin, which was then recorded by the court on March 18, 1847. From that inventory, Mary Nichols set aside certain

items to keep for herself before the remaining items were sold at public auction. The total value of the property she retained was appraised at \$56.68, and an invoice for that amount was presented to her by the court. Since William Nichols had been a carpenter, much of his property included various tools of his trade, such as saws, planes, axes, chisels, etc. Mary Nichols kept a few of his tools, but also selected to keep several other items including two cows (appraised at \$8.00), one chest (\$2.50), one clock (\$2.00), one press (\$5.00), table and chairs (\$2.25), and a considerable number of books (\$9.37). It's interesting to note that William Nichols' inventory of books was appraised at a higher value than the two milk cows.

More About WILLIAM FRANKLIN NICHOLS:

Burial: New Providence Baptist Cemetery, Boone County, Missouri

Occupation: Carpenter, Wagon Maker

Notes for MARY A. ROUNDTREE:

Shortly after the death of her husband, Mary Nichols took most of her children and went to live with her parents, whose farm was located some 150 miles west in Buchanan County, Missouri. Her oldest son, Elvin J. Nichols, who had married Polly Hawkins, remained behind in Boone County. Mary would reside in Buchanan County, Missouri until after the death of her mother, in 1853, at which time she returned to Boone County once again and lived there until her death in 1870. She never remarried despite the fact that she was only 39 when William died.

There is a three page letter in the files of the Missouri State Archives in Jefferson City, Missouri, written by Mary Nichols to her son, Elvin, while she was living in Buchanan County. The letter is dated February 9, 1850, and is very difficult to read because of the script and spelling errors. Following is a transcription of parts of the letter exactly as written by Mary Nichols:

Buchanon County, February 9, 1850

Dear Children, I embrace the opportunity of writing to you this morning. This leaves us awl in good health at this time. I am in hopes this finds you enjoying the same. Your letter I received on Saturday. It was a great satisfaction to hear from you and your family. You rote word you have not heard from us since last fawel. When I received your letter that I got last fawel, I sent it to the office Christmast eve, and I asigned the note you sent to me and put it in the letter as you recuested me to do, and I will asign this for fear you won't get that and send in this letter. We have had a pleasant winter to what it was last winter. Peple are intirely healthy at this time. I have nothing of importance to wright more than we have aplenty of meat and bread and good appetite. You wanted to know how I was living and what was doing. I am getting as well as could be expected. For children to do we have three milk cows and nine head of shwepe and one ram and two shoats. Intend to buy me some stock hogs this fawel if I live and four shwepes. Thought it would be best to settle myself before I buy. I am living on mothers land and expect to stay on it long as she lives. Your granmother sends hear love to you and Poly an to hear little great granchildren. I have heard from your uncle Columbus abut a month go. He was in California and was the richest man thear and was diging goald. Elvin, you talk of gowing to California. My advice to you stay with your little family. If you war a young man I would advise you to gow. Since I comence writing Wilford Stevenson come to see me and carry with him this ar letter.

Elvin want you to sewel the cow and the shwepe and send me the money if thear is any comeing to me. I want you to pay ___ King and ___ Mayo and make yourself safe. If thear should be any more send it to me buy Wilford Stevenson. You must not let my little granchldrn forget thear granmother. The children sends thear love to you awl. Poly you must write to me as swan as you receave this. Elvin wright as soon as you receave this. I should like to hear from you every month. I must come to a clause. Nothing more. I remain your loving mother until death.

(signed) Mary Nichols

The 1850 U.S. Census for Crawford Township, Buchanan County, Missouri listed Mary A. Nicholas, age 46, head of household, and the following children: James Nicholas, age 21, William, age 18, Samuel, age 17, Alexander, age 15, Amanda, age 13, Martha, age 12, Elias N., age 10, George H., age 8, and Susan, age 4. In the dwelling next to Mary Nichols lived her mother, Susan Roundtree, age 63. Also living nearby in the household of the Daniel Shoop family was another daughter, Virginia Nichols, age 22.

By 1860, Mary Nichols had returned to Boone County, Missouri with her children. The 1860 census for Missouri Township listed Mary Nichols, age 53, head of household and farming, a daughter, Amanda, age 21, a son, Milton B., age 22, and a daughter, Mary S., age 13. The value of her real estate was listed as \$1000 and personal property at \$600.

Following is a transcription of the last will and testament of Mary A. Nichols. The original was signed by her and dated January 11, 1870, approximately six weeks prior to her death. (Estate No. 2538, Missouri State Archives, Jefferson City, Missouri.)

In the name of God, Amen

Know all men by these presents that I, Mary A. Nichols, being of sound and disposing mind, and knowing the uncertainty of life, and the certainty of death, do make and publish this my last will and testament.

1st. It is my will that all of my property both real and personal be sold by my executor at public sale; that my real estate to wit: 50 acres, north part, west half of southwest quarter of Section 19, Township 49, Range 13, be sold at public sale at the courthouse in the town of Columbia after twenty days public notice of the time, place and terms of sale, and of a description of the property to be sold by advertisement in some newspaper published in Boone County, for cash. My personal property to be sold also for cash in hand.

2nd. Out of the proceeds of such sales I will that all of my just debts be paid and that the balance of the proceeds of such sale, after paying all my just debts and all costs of executing this will, shall be invested in tombstones to be set at the head and feet of the graves of myself, my deceased husband, William Nichols, and my two deceased children, John Franklin Nichols and Columbus H. Nichols.

3rd. I hereby constitute and appoint my son, Elvin Nichols, as my Executor to execute, carry out and fulfill the provisions of this my last will and testament.

In testimony whereof I hereto set my hand and affix my seal this 11th day of January, 1870.

(signed) Mary A. Nichols

Mary A. Nichols died on February 8, 1870 in Boone County, Missouri at the age of 62 years old. She was buried next to her husband in the New Providence Baptist Church cemetery.

More About MARY A. ROUNDTREE:

Burial: New Providence Baptist Cemetery, Boone County, Missouri

Children of WILLIAM NICHOLS and MARY ROUNDTREE are:

2. i. ELVIN JEFFERSON[†] NICHOLS, b. April 29, 1825, Barren County, Kentucky; d. November 03, 1894, Boone County, Missouri.
3. ii. JAMES T. NICHOLS, b. January 1827, state of Missouri; d. aft. 1900, Prob. in Boone County, Missouri.
4. iii. VIRGINIA NICHOLS, b. abt. 1828, state of Kentucky; d. aft. 1885.
5. iv. WILLIAM RILEY NICHOLS, b. August 11, 1831, state of Missouri; d. October 24, 1911, Boone County,

- Missouri.
6. v. SAMUEL H. NICHOLS, b. December 27, 1832, Boone County, Missouri; d. March 08, 1887, Boone County, Missouri.
 7. vi. ALEXANDER ROBINSON NICHOLS, b. May 25, 1833, Missouri Township, Rocky Fork, Boone County, Missouri; d. Aft. 1905.
 8. vii. MILTON B. NICHOLS, b. December 1837, Boone County, Missouri; d. Aft. 1900.
 9. viii. AMANDA M. NICHOLS, b. abt. 1838, Boone County, Missouri.
 - ix. MARTHA NICHOLS, b. abt. 1838.
 10. x. ELIAS NEWTON NICHOLS, b. September 16, 1839, Boone County, Missouri; d. Aft. 1900.
 11. xi. GEORGE HARVEY NICHOLS, b. November 13, 1842, Boone County, Missouri; d. November 17, 1896, Boone County, Missouri.
 - xii. COLUMBUS H. NICHOLS, b. March 17, 1845, Boone County, Missouri; d. August 01, 1845, Boone County, Missouri.

Notes for COLUMBUS H. NICHOLS:

Columbus H. Nichols was named after his uncle, Columbus Hickman Roundtree, a younger brother of his mother. He was born on St. Patrick's Day in 1845 and lived only four months and fifteen days.

More About COLUMBUS H. NICHOLS:

Burial: New Providence Baptist Church Cemetery, Boone County, Missouri

12. xiii. MARY SUSAN NICHOLS, b. March 17, 1847, Boone County, Missouri; d. July 09, 1927, Boone County Missouri.
- xiv. JOHN FRANKLIN NICHOLS.

Notes for JOHN FRANKLIN NICHOLS:

John Franklin Nichols died in infancy, but his grave has yet to be found and no dates have been established for him. In her Last Will and Testament, Mary A. Nichols stated that proceeds from her estate should be invested in tombstones for her deceased husband, William Nichols, and her two deceased children, John Franklin Nichols and Columbus H. Nichols. The grave for Columbus H. Nichols is located in New Providence Cemetery, and it seems likely that John Franklin was buried there as well although no stone for him has been found.

More About JOHN FRANKLIN NICHOLS:

Burial: Prob. New Providence Baptist Cemetery, Boone County, Missouri.

Generation No. 3

2. ELVIN JEFFERSON⁴ NICHOLS (*WILLIAM FRANKLIN³, JOHN², UNKNOWN¹*) was born April 29, 1825 in Barren County, Kentucky, and died November 03, 1894 in Boone County, Missouri. He married **MARY ANN "POLLY" HAWKINS** March 25, 1845 prob. in Boone County, Missouri, daughter of JAMES HAWKINS and NANCY TOMLIN. She was born December 08, 1828 in Boone County, Missouri, and died July 15, 1889 in Boone County, Missouri.

Notes for ELVIN JEFFERSON NICHOLS:

The following biographical sketch was taken from "History of Boone County, Missouri," by James S. Rollins, and, according to the fly leaf, was "written and compiled from the most authentic and private sources." (Published by the Western Historical Company, St. Louis, Missouri, 1882).

"E. J. Nichols, farmer and stock trader, was born in Barren County, Kentucky, April 29, 1825. He came to Boone County, Missouri, with his parents, arriving at their destination in the month of December, 1829. They settled five miles northeast of Columbia on a small tributary of the Perche, called the Rocky Fork, where the subject of this sketch grew to manhood. The little education he received was obtained at

subscription schools which were attended at long intervals. The elder Nichols being a carpenter, Elvin was brought up to that trade, and assisted his father in the shop when not working on the farm. He remained with his parents until he had attained his majority, when he began to work for himself. March 25, 1845, he was married to Miss Polly Ann, daughter of James and Nancy Hawkins, pioneer settlers of Boone County. After his marriage, Mr. Nichols settled on the farm he now occupies, in the northern part of Missouri Township, containing 450 acres. In 1850 he made an overland trip to California, where he remained one year working in the mines. He then took passage on a sail vessel for home. While off the coast of Lower California, the vessel was caught in a fierce western gale and was blown 1,500 miles to sea, prolonging the voyage sixty-seven days. There were 370 passengers, necessitating a short allowance of food and water for many days. The portion allowed to each individual finally dwindled to one pint of water and two crackers once in twenty-four hours. The tropical heat was severe and many sickened and died of fever ere they reached port.

"Arriving at Panama, he and several others attempted to walk to Chagares, but gave out on the way. They were compelled to purchase a mule ere they reached their destination. From Chagares he sailed for New Orleans in a steamer, arriving home in April, 1851. From 1860 to 1872, Mr. Nichols bought and shipped stock to eastern markets, his shipping points being Concordia, Columbia and Sturgeon. In 1873 he bought and fed a herd of cattle in Saline County, and in 1878 he handled over 200,000 pounds of pork which he sold in eastern markets. In 1864 he was drafted as a soldier in the Union army, but hired a substitute. During the same year he was arrested on a charge of giving aid and comfort to Bill Anderson's guerillas, and was taken to Macon City and put in prison. He soon gave bail and was set at liberty. He has eight children. The oldest son, William Hite, is a Baptist minister, a graduate of the Southern Baptist Theological Seminary at Louisville, Kentucky; John J.; Nancy A., wife of Henry Naylor; George Martin, a medical student of the State University; Rhoanna, wife of Samuel Morris; Eddie E., Robert E. L. and Overton. Mr. Nichols and his wife and their children are members of the Baptist Church."

The 1850 U.S. Census for District No. 8, Boone County, Missouri listed Elvin Nichols, age 25, a farmer and head of the household, his wife, Polly A., age 22, a daughter, Sarah E. age 3, and a daughter, Mary F., age 1 year old. The value of real estate owned by Elvin Nichols was listed as \$600.

The 1860 census for Missouri Township, Boone County listed Elvin J. Nichols, age 36, his wife, Polly A., age 31, a daughter, Sarah E., age 12, a son, William, age 8, a son, John F., age 4, and a daughter, Nancy A., age 2 years. His real estate was valued at \$3000. and his personal property was listed at \$1300.

The 1870 census for Township Forty Nine, Boone County, Missouri listed Elvin Nichols, age 45, a farmer and head of the family, his wife, Polly A., age 45, a son, William, age 19, a son, John, age 15, a daughter, Nancy, age 13, a son, Martin, age 10, a daughter, Roann, age 6, a son, Edward, age 4, and a son, Robert, age 2 years. The value of Elvin's real estate was appraised as \$6000 and his personal property was valued at \$2000. Also living in the household was George Naylor, age 35, a school teacher, and Mary Sutton, age 21, helping with the housework.

Elvin and Polly Nichols added an additional son to their family as can be seen from the 1880 census. Named are E. J. Nichols, age 55, a farmer and head of the household, his wife, P.A., age 51, a son, M. G., age 19, farming, a daughter, R. A., age 16, a son, E. E., age 14, a son, R. L., age 12, and a son, O., age 9 years. Also living in the household was M. Sutton, age 30, hired help. By the year 1880, two of Elvin's children, William Hite, age 29, and Nancy Abigail, age 22, had married and started families of their own. Another son, John Jefferson, age 25, was living in the household of Mrs. Willhite, a widow, helping her on the farm.

Elvin J. Nichols died on November 3, 1894 at the age of 69 years old. He is buried in the New

Providence Baptist Church Cemetery in Boone County.

More About ELVIN JEFFERSON NICHOLS:

Burial: New Providence Baptist Cemetery, Boone County, Missouri

Occupation: Carpenter, Farmer and Stock Trader

Religion: Baptist

More About MARY ANN "POLLY" HAWKINS:

Burial: New Providence Baptist Cemetery, Boone County, Missouri

Children of ELVIN NICHOLS and MARY HAWKINS are:

- i. SARAH E.⁵ NICHOLS, b. March 03, 1847, Boone County, Missouri; d. November 02, 1860, New Providence, Boone County, Missouri.

More About SARAH E. NICHOLS:

Burial: New Providence Baptist Church Cemetery, Boone County, Missouri

Cause of Death: Burned to death.

- ii. MARY F. NICHOLS, b. June 20, 1849, Boone County, Missouri; d. October 05, 1851, New Providence, Boone County, Missouri.

More About MARY F. NICHOLS:

Burial: New Providence Baptist Church Cemetery, Boone County, Missouri

13.
 - iii. WILLIAM HITE NICHOLS, b. January 16, 1852, Boone County, Missouri; d. September 24, 1903, Oklahoma City, Indian Territory.
 - iv. JAMES M. NICHOLS, b. November 20, 1853, Boone County, Missouri; d. November 09, 1856, Boone County, Missouri.

More About JAMES M. NICHOLS:

Burial: New Providence Cemetery, Boone County, Missouri

14.
 - v. JOHN JEFFERSON NICHOLS, b. December 1855, Boone County, Missouri.
15.
 - vi. NANCY ABIGALE NICHOLS, b. March 1858, Boone County, Missouri; d. 1920.
16.
 - vii. GEORGE MARTIN "MART" NICHOLS, b. August 1860, state of Missouri.
 - viii. RHOANA NICHOLS, b. abt. 1864, state of Missouri; m. SAMUEL MORRIS.
 - ix. EDWARD E. "EDDIE" NICHOLS, b. June 1867, state of Missouri.

Notes for EDWARD E. "EDDIE" NICHOLS:

The 1900 census for Cedar Township, Boone County, Missouri listed Edward E. Nichols, age 32, a boarder, living in the household of James B. Bullard and wife. He was a single man employed as a farmer.

More About EDWARD E. "EDDIE" NICHOLS:

Burial: Prob. in Kansas

17.
 - x. ROBERT E. LEE NICHOLS, b. December 02, 1869, state of Missouri; d. July 02, 1896, New Providence, Boone County, Missouri.
18.
 - xi. OVERTON FIELDING NICHOLS, b. August 16, 1871, Midway Community, Boone County, Missouri; d. September 14, 1961, Rector Nursing Home, Ashland, Boone County, Missouri.

3. JAMES T.⁴ NICHOLS (*WILLIAM FRANKLIN³, JOHN², UNKNOWN¹*) was born January 1827 in the state of Missouri, and died aft. 1900 prob. in Boone County, Missouri. He married **(1) NANCY SMITH** October 30, 1851 in Boone County, Missouri. She was born 1833 in the state of Missouri, and died bet. 1872 - 1874 in state of Missouri. He married **(2) ELLEN J. HOLMES** May 17, 1874 in Boone County, Missouri. She was born February 1846 in the state of Missouri.

Notes for JAMES T. NICHOLS:

The 1860 census for Missouri Township, Boone County, Missouri listed James Nichols, age 30, his wife, Nancy, age 27, a son, William, age 4, a son, John, age 1 year, and a new baby (not named), age 2 months old. James was shown as not owning real estate but renting instead, and his personal property was valued at \$250.

The 1870 U.S. Census for Township Forty Nine, Boone County, Missouri listed James Nicholas, age 41, a farmer and head of the household, his wife, Nancy, age 37, a son, William, age 13, a son, Mack, age 11, a son, Robert, age 9, a son, Jesse, age 7, a son, John, age 5, and a son, Bailey, age 2 years. The census record shows that James owned no real estate, but his personal property was valued at \$200.

By the time of the next census in 1880, James Nichols' first wife, Nancy, had died and James had remarried to Ellen Holmes and had a daughter by her. The 1880 census for Missouri Township, Boone County, Missouri listed James Nichols, age 52, a farmer and head of the household, his wife, E. J., age 35, a son, William, age 22 and a farmer, a son, Newt E., age 20 and a farmer, a son, R. S., age 18 and farming at home, a son, J. Lee, age 13 and a farmer, a son, J., age 12, a son, R., age 8, a daughter, E., age 10, and a daughter, M. E., age 1 year.

The 1900 census for Missouri Township, Boone County, Missouri listed James Nichols, age 73, his wife, Ellen, age 54, and a son, Green N., age 11. The couple had been married for 25 years, and there had been three children, but only two were still living.

More About JAMES T. NICHOLS:

Occupation: Farmer

Children of JAMES NICHOLS and NANCY SMITH are:

- i. WILLIAM⁵ NICHOLS, b. abt. 1856, state of Missouri.
- ii. NEWT E. NICHOLS, b. abt. 1858, Prob. Boone County Missouri.
- iii. ROBERT NICHOLS, b. April 1860, Boone County, Missouri.
- iv. JESSE LEE NICHOLS, b. abt. 1863, Prob. Boone County, Missouri.
- v. JOHN NICHOLS, b. abt. 1865, Prob. Boone County Missouri.
- vi. BAILEY NICHOLS, b. abt. 1868, Prob. Boone County Missouri.
- vii. E. NICHOLS, b. abt. 1870, Prob. Boone County Missouri.
- viii. R. NICHOLS, b. abt. 1872, Prob. Boone County Missouri.

Children of JAMES NICHOLS and ELLEN HOLMES are:

- ix. M. E.⁵ NICHOLS, b. abt. 1879.
- x. GREEN NICHOLS, b. February 1889.

4. VIRGINIA⁴ NICHOLS (*WILLIAM FRANKLIN³, JOHN², UNKNOWN¹*) was born abt. 1828 in the state of Kentucky, and died aft. 1885. She married **SILAS TURNER**. He was born abt. 1830 in the state of Kentucky.

Notes for SILAS TURNER:

Around 1866, Silas and Virginia Turner left Missouri and moved to Jackson County, Kansas. The 1870 census for Douglass Township listed Silas Turner, age 40, a farmer and head of the household, his wife, Virginia, age 40, a son, William, age 15, a daughter, Elizabeth, age 10, a

daughter, Mary V., age 8, a son, Silas, age 5, a son, Squire, age 3, and a daughter, Lucinda, age 1 year old. The census report indicated that the value of their real estate was \$2000. and their personal property was valued at \$670.

The 1880 census for Cedar Township, Jackson County, Kansas listed Silas Turner, age 50, a farmer and head of the household, his wife, Virginia, age 51, keeping house, a son, William T., age 25, a farm laborer, a daughter, Elizabeth, age 20, a daughter, Mary V., age 18, a son, Silas, age 16, a son, Squire, age 13, and a daughter, Lucinda, age 12.

More About SILAS TURNER:
Occupation: Farmer

Children of VIRGINIA NICHOLS and SILAS TURNER are:

- i. WILLIAM T.⁵ TURNER, b. abt. 1855, state of Missouri.
- ii. ELIZABETH TURNER, b. abt. 1860, state of Missouri.
- iii. MARY V. TURNER, b. abt. 1862, state of Missouri.
19. iv. SILAS TURNER, b. April 1864, state of Missouri.
20. v. SQUIRE E. TURNER, b. November 1865, state of Kansas.
- vi. LUCINDA TURNER, b. abt. 1869, state of Kansas.

5. WILLIAM RILEY⁴ NICHOLS (*WILLIAM FRANKLIN³, JOHN², UNKNOWN¹*) was born August 11, 1831 in the state of Missouri, and died October 24, 1911 in Boone County, Missouri. He married **(1) PAULINA CRUSE** November 18, 1852 in Boone County, Missouri. She was born abt. 1826 in the state of Missouri, and died bef. 1870 prob. in Boone County Missouri. He married **(2) ISABELLE ?** abt. 1870. She was born February 1846 in the state of Missouri, and died March 16, 1911 in Boone County, Missouri.

Notes for WILLIAM RILEY NICHOLS:

The 1860 census for Missouri Township, Boone County, Missouri listed William Nichols, age 28, his wife, Paulina, age 34, a daughter, Mary, age 5, a daughter, Susan, age 4, a son (not named), age 2, and a daughter, Martha, age 4 months old. The value of his real estate was appraised as \$1000 and his personal property was valued at \$300.

The 1870 U.S. Census for Township Forty Nine, Boone County, Missouri named William Nichols, age 38, a farmer and head of the household, a daughter, Susan, age 16, attending house, and a son, William, age 12. William Nichols' wife, Paulina Cruse, had died sometime before 1870. The youngest daughter, Martha, is not listed, and it is assumed that she died young.

The census record ten years later reveals that William R. Nichols had remarried and fathered three sons by his second wife. The 1880 census for Township Forty Nine listed W. R. Nichols, age 48, a farmer and head of the family, his wife, E. A., age 33, a son, A. L., age 8, a son, H. M., age 3, and a son, W. M., age seven months old.

The 1900 census for Missouri Township, Boone County, Missouri named William Nichols, age 68, a farmer and head of household, his wife, Isabella, age 54, a son, Virgil H., age 22, a son, Willard M., age 20, a son, William S., age 18, and a daughter, Lennie A., age 14. The couple had been married for 30 years, and all four of their children were still living.

More About WILLIAM RILEY NICHOLS:
Burial: New Providence Baptist Cemetery, Boone County, Missouri

Occupation: Farmer

More About ISABELLE ?:

Burial: New Providence Cemetery, Boone County, Missouri

Children of WILLIAM NICHOLS and PAULINA CRUSE are:

- i. MARY⁵ NICHOLS, b. abt. 1855, Prob. Boone County Missouri.
- ii. SUSAN NICHOLS, b. abt. 1856, Prob. Boone County Missouri.
- iii. WILLIAM NICHOLS, b. abt. 1858, Prob. Boone County Missouri.
- iv. MARTHA NICHOLS, b. February 1860, Prob. Boone County Missouri.

Children of WILLIAM NICHOLS and ISABELLE ? are:

- v. ANDREW L.⁵ NICHOLS, b. August 1871, Boone County Missouri; m. MOLLY F. ?, abt. 1900; b. December 1858, state of Missouri.

Notes for ANDREW L. NICHOLS:

The 1900 census for Missouri Township, Boone County, Missouri listed Andrew L. Nichols, age 28, a farmer and head of household, and his wife, Maria, age 41. Boarding with the family was Walter Sutton, age 19, a farm laborer.

The 1910 census for Rocky Fork Township, Boone County, Missouri listed Andrew L. Nichols, age 39, head of the household and a farmer, and his wife, Mollie F., age 50. According to the census record the couple had been married for approximately 11 years. Also living in their household was William W. Walton, age 63, single, a hired man, and James R. Bastruga (sp), age 15, a hired boy.

The 1930 census for Missouri Township listed Andrew L. Nichols, age 58, a farmer and head of the household, and his wife, Molly F., age 70. The couple had been married for 30 years.

21. vi. VIRGIL H. NICHOLS, b. November 17, 1877, Boone County, Missouri; d. January 14, 1947, Boone County, Missouri.
22. vii. WILLARD M. NICHOLS, b. November 1879, Boone County, Missouri.
- viii. WORLEY S. NICHOLS, b. September 1881, Boone County Missouri; d. January 08, 1973, Boone County Missouri; m. LUEZIL ?, abt. 1922; b. October 18, 1900, state of Missouri; d. February 05, 1958, Boone County Missouri.

Notes for WORLEY S. NICHOLS:

The 1930 census for Missouri Township, Boone County, Missouri listed Worley Nichols, age 49, a farmer and head of the household, his wife, Luzil, age 31, and a step-daughter, Effie B., age 10 years old. The couple had been married for 8 years and owned their own home.

More About WORLEY S. NICHOLS:

Burial: New Providence Baptist Church Cemetery, Boone County, Missouri

Occupation: Farmer

Residence: 1930, Missouri Township, Boone County, Missouri

More About LUEZIL ?:

Burial: New Providence Baptist Church Cemetery, Boone County, Missouri

- ix. LENNIE A. NICHOLS, b. May 1886.

6. SAMUEL H.⁴ NICHOLS (*WILLIAM FRANKLIN³, JOHN², UNKNOWN¹*) was born December 27, 1832 in Boone County, Missouri, and died March 08, 1887 in Boone County, Missouri. He married **MARY YEAGER** June 05, 1856 in Boone County, Missouri. She was born August 27, 1836 in the state of Missouri, and died February 09, 1908 in Boone County, Missouri.

Notes for SAMUEL H. NICHOLS:

The 1860 census for Missouri Township, Boone County, Missouri named Samuel Nichols, age 26, a farmer, his wife, Mary, age 25, a son, Joseph, age 4, and a daughter, Belzora B., age 1 year. Also living in the household was a brother, George Nichols, age 19, a laborer. Samuel's real estate was appraised at \$1440 and his personal property was valued at \$300.

The 1880 U.S. Census for Centralia, Boone County, Missouri listed S. H. Nichols, age 47, a farmer and head of the family, his wife, M., age 44, a son, J., age 23, and a son, Lee J., age 11 years. Both sons were shown to be working on the farm. The daughter, Bellzora, had married and left the family at this time.

More About SAMUEL H. NICHOLS:

Burial: New Providence Baptist Cemetery, Boone County, Missouri

Occupation: Farmer

Notes for MARY YEAGER:

More About MARY YEAGER:

Burial: New Providence Baptist Cemetery, Boone County, Missouri

Children of SAMUEL NICHOLS and MARY YEAGER are:

23. i. JOSEPH⁵ NICHOLS, b. March 10, 1857, Boone County Missouri; d. March 31, 1933, Boone County, Missouri.
24. ii. BELLZORA B. NICHOLS, b. February 03, 1859, Prob. Boone County Missouri; d. February 27, 1941, Prob. Boone County Missouri.
25. iii. LEE J. NICHOLS, b. May 1869, Boone County Missouri; d. 1949, Prob. Boone County, Missouri.

7. ALEXANDER ROBINSON⁴ NICHOLS (*WILLIAM FRANKLIN³, JOHN², UNKNOWN¹*) was born May 25, 1833 in Missouri Township, Rocky Fork, Boone County, Missouri, and died aft. 1905. He married **ANGELINE A. VIA** April 12, 1860 in Boone County, Missouri, daughter of **WINSTON VIA**. She was born November 02, 1827 in Madison County, Kentucky, and died October 26, 1905 in Boone County, Missouri.

Notes for ALEXANDER ROBINSON NICHOLS:

The following excerpt was taken from the "History of Boone County, Missouri," written by James S. Rollins:

"Alexander Robinson Nichols was born in Missouri Township, on the Rocky Fork, a tributary of the Perche, May 25, 1833. When quite young he moved with his parents to a farm in the vicinity of Columbia, where his father died. When ten years old, his mother removed with her family to Buchanan County, Missouri, where they lived and cultivated a farm until 1856. He began to do for himself when fifteen years old, but contributed liberally of his earnings toward the support of his widowed mother and such members of the family as were too young to provide for their wants. His mother was ever an object of earnest and tender solicitude up to the day of her death in 1874. From 1856 to 1860 he worked at farming in various places. He finally settled upon the farm he now occupies. Mr. Nichols was married April 12, 1860, to Miss Angeline, daughter of Winston Via, who came to Boone County in 1832, and bought and improved the farm upon which the subject of this sketch now resides, known as the old

Winston Via place. They have but one child, Annie, who is still at home with her parents. Mr. Nichols is one of the most substantial farmers in his section of the country. All the affairs of life seem tending towards his prosperity and happiness, and justly, for his has been a busy, enterprising and exemplary life."

The 1900 U.S. Census for Missouri Township, Boone County, Missouri listed Alexander R. Nichols, age 67, head of the household, and his wife, Angelina, age 70. The couple had been married for 40 years, and there had been two children, but none were still living.

More About ANGELINE A. VIA:

Burial: Locust Grove Church Cemetery, Midway, Boone County, Missouri

Child of ALEXANDER NICHOLS and ANGELINE VIA is:

- i. ANNIE B.⁵ NICHOLS, b. abt. 1863, Prob. Boone County Missouri; d. August 11, 1884, Boone County Missouri; m. LESLIE M. BRUNER; b. October 19, 1860; d. September 12, 1888, Prob. Boone County, Missouri.

More About ANNIE B. NICHOLS:

Burial: Locust Grove Methodist Church Cemetery, Midway, Boone County, Missouri

More About LESLIE M. BRUNER:

Burial: Locust Grove Methodist Church Cemetery, Midway, Boone County, Missouri

8. MILTON B.⁴ NICHOLS (*WILLIAM FRANKLIN³, JOHN², UNKNOWN¹*) was born December 1837 in Boone County, Missouri, and died aft. 1900. He married **(1) SARAH ANN WATSON** August 24, 1865 in Boone County, Missouri, daughter of WALTER WATSON and ELIZABETH WATSON. She was born abt. 1841 in state of Missouri, and died bef. 1880 in state of Missouri. He married **(2) MARTHA E. J. CARLOS** abt. 1883 in state of Missouri. She was born September 1853 in state of Missouri.

Notes for MILTON B. NICHOLS:

The Boone County, Missouri U.S. Census for 1880 listed Milton Nichols, widower, age 42, a farmer and Head of Household, a daughter, G. A., age 13, a daughter, L. E., age 11, a daughter, M. E., age 8, and a daughter, Dora C., age 6.

Milton Nichols remarried approximately three years after the 1880 census was enumerated. The 1900 U.S. Census for Missouri Township, Boone County, Missouri named Milton B. Nichols, age 62, a farmer, and his wife, Martha E. ?, age 46. The census record indicated that they had been married for about 17 years.

More About MILTON B. NICHOLS:

Occupation: Farmer

Residence: 1900, Boone County, Missouri

Children of MILTON NICHOLS and SARAH WATSON are:

- i. G. A.⁵ NICHOLS, b. abt. 1867, state of Missouri.
- ii. L. E. NICHOLS, b. abt. 1869, state of Missouri.
- iii. M. E. NICHOLS, b. abt. 1872, state fo Missouri.
- iv. DORA C. NICHOLS, b. abt. 1874, state of Missouri.

Children of MILTON NICHOLS and MARTHA CARLOS are:

- 26. v. WILLIAM DOWELL⁵ NICHOLS, d. October 07, 1930.
- vi. OBERA LEE NICHOLS.
- vii. JENNIE NICHOLS.

9. AMANDA M.⁴ NICHOLS (*WILLIAM FRANKLIN³, JOHN², UNKNOWN¹*) was born abt. 1838 in Boone County, Missouri. She married **CHARLES W. HATTON** January 08, 1863 in Boone County, Missouri. He was born abt. 1842 in the state of Missouri.

Notes for CHARLES W. HATTON:

The 1870 U.S. Census for Township Forty Nine, Boone County, Missouri listed Charles Hatton, age 28, a farmer and head of the family, his wife, Amanda, age 32, a daughter, Mary, age 6, and a son, Charles M., age 2 years. His real estate was appraised at \$500.

More About CHARLES W. HATTON:

Occupation: Farmer

Children of AMANDA NICHOLS and CHARLES HATTON are:

- i. MARY⁵ HATTON, b. abt. 1864, Boone County, Missouri.
- ii. CHARLES M. HATTON, b. abt. 1868, Boone County, Missouri.

10. ELIAS NEWTON⁴ NICHOLS (*WILLIAM FRANKLIN³, JOHN², UNKNOWN¹*) was born September 16, 1839 in Boone County, Missouri, and died aft. 1900. He married **ELIZA JANE HATTON** October 13, 1859 in Boone County, Missouri, daughter of GEORGE HATTON and EMILY HATTON. She was born March 1843 in state of Missouri, and died aft. 1900.

Notes for ELIAS NEWTON NICHOLS:

The 1860 census for Missouri Township, Boone County, Missouri listed Elias N. Nichols, age 21, a farmer, and his wife, Eliza Jane, age 17. Also living with the family were Eliza Jane's brothers, George E. Hatton, age 14, and William M. Hatton, age 11. According to the census record, the family lived in the same dwelling with Eliza Jane's parents, George and Emily Hatton.

The 1870 U.S. Census for Township Forty Nine, Boone County, Missouri named Newton Nichols, age 30, a farmer and head of the family, his wife, Eliza, age 26, a son, John F., age 10, a son, Geo. A., age 7, a son, Elias, age 5, a daughter, Hattie S., age 3, and a daughter, Stella, age 1 year. Newton owned no real estate but his personal property was valued at \$200. (Note: The child listed as a son, Geo. A., age 7, was an error and should have been listed as a daughter, Grace A., age 7).

Over the next few years three more children were added to the family. The 1880 census for Township Forty Nine listed E. N. Nichols, age 40, a farmer and head of the household, his wife, E. J., age 37, a son, J. F., age 19, a daughter, G. A., age 17, a son, E. N., age 15, a daughter, H. L., age 13, a daughter, E. J., age 10, a daughter, Em D., age 8, a daughter, Eva N., age 8, and a son, W. T., age 4 years.

The 1900 Census for Columbia Township, Boone County, Missouri listed Newton Nichols, age 61, as head of the household and a farmer, and his wife, Eliza, age 57. The couple had been married 40 years, and they had had eight children, six of which were still living.

Children of ELIAS NICHOLS and ELIZA HATTON are:

27.
 - i. JOHN F.⁵ NICHOLS, b. August 1860, Boone County, Missouri.
 - ii. GRACE ALICE NICHOLS, b. 1862, Boone County Missouri; d. September 1926, Boone County, Missouri.
28.
 - iii. ELIAS NEWTON NICHOLS, JR., b. December 02, 1864, Boone County Missouri; d. March 07, 1934, prob. in Boone County Missouri.
 - iv. HATTIE L. NICHOLS, b. abt. 1867, Boone County Missouri.
 - v. STELLA NICHOLS, b. abt. 1869, Boone County Missouri.
 - vi. EM D. NICHOLS, TWIN, b. abt. 1872, Boone County Missouri.
 - vii. EVA N. NICHOLS, TWIN, b. abt. 1872, Boone County Missouri.
 - viii. W. T. NICHOLS, b. abt. 1876, Boone County Missouri.

11. GEORGE HARVEY⁴ NICHOLS (*WILLIAM FRANKLIN³, JOHN², UNKNOWN¹*) was born November 13, 1842 in Boone County, Missouri, and died November 17, 1896 in Boone County, Missouri. He married **(1) MARY JANE WALTON** July 13, 1865 in Boone County, Missouri, daughter of JOHN WALTON and MARY HARRIS. She was born October 19, 1839 in the state of Missouri, and died December 03, 1886 in Boone County, Missouri. He married **(2) LUCY ELLEN CARUTHERS WATSON** March 20, 1883 in Boone County, Missouri, daughter of JOHN CARUTHERS and ANN MARTIN. She was born February 1842 in the state of Missouri, and died March 21, 1930.

Notes for GEORGE HARVEY NICHOLS:

The 1880 U.S. Census for Missouri Township, Boone County, Missouri listed G. H. Nichols, age 38, a farmer and head of the family, his wife, M. J., age 39, a son, J. W., age 12, a son, G. T., age 10, a son, E. O., age 6, and a son, E. J., age 4 years. Also living in the household was W. M. Oliver, age 12, a hired hand.

More About GEORGE HARVEY NICHOLS:

Burial: New Providence Baptist Cemetery, Boone County, Missouri

More About MARY JANE WALTON:

Burial: New Providence Baptist Cemetery, Boone County, Missouri

Notes for LUCY ELLEN CARUTHERS WATSON:

The 1900 U.S. Census for Missouri Township, Boone County, Missouri named Lucy Nichols, age 58, as head of the household, a widow and a farmer, a daughter, Pearl, age 16, a son, Ernest A., age 14, and a stepson, Alexander, age 24.

More About LUCY ELLEN CARUTHERS WATSON:

Burial: Riggs, Missouri

Children of GEORGE NICHOLS and MARY WALTON are:

29.
 - i. JOHN WILLIAM⁵ NICHOLS, b. September 25, 1867, Boone County, Missouri; d. June 25, 1950, Columbia, Boone County, Missouri.
30.
 - ii. GEORGE THOMAS NICHOLS, b. January 29, 1870, Columbia, Boone County, Missouri; d. December 12, 1958, state of Illinois.
 - iii. ERNEST ORAIS NICHOLS, b. September 09, 1873, Boone County, Missouri; d. February 14, 1894, Prob. Boone County, Missouri.

Notes for ERNEST ORAIS NICHOLS:

Family history says that Ernest's middle name, or nickname, was Oce (pronounced Oh-ss). He was supposedly shot to death by a neighbor when he refused to leave the property. He had come to "court" the neighbor's daughter. He lay in a mud road all day before he was found. (Personal communication from Judy Husman.)

More About ERNEST ORAIS NICHOLS:

Burial: New Providence Baptist Church Cemetery, Boone County, Missouri

Residence: 1950, Cushing, Oklahoma

31. iv. ALEXANDER J. NICHOLS, b. January 16, 1876, Boone County, Missouri; d. April 22, 1960, Columbia, Boone County, Missouri.

Children of GEORGE NICHOLS and LUCY WATSON are:

32. v. ALURA PEARL⁵ NICHOLS, b. January 14, 1884, state of Missouri; d. October 19, 1926, Boone County, Missouri.
vi. ERNEST A. NICHOLS, b. September 05, 1885, state of Missouri.

Notes for ERNEST A. NICHOLS:

Ernest Nichols lived in Cushing, Oklahoma.

12. MARY SUSAN⁴ NICHOLS (*WILLIAM FRANKLIN³, JOHN², UNKNOWN¹*) was born March 17, 1847 in Boone County, Missouri, and died July 09, 1927 in Boone County Missouri. She married **(1) COLUMBUS V. HATTON** April 24, 1867 in Boone County, Missouri, son of MILTON HATTON and JANE HATTON. He was born abt. 1845 in Prob. Audrain County, Missouri, and died bet. 1880 - 1884. She married **(2) MARION F. YEAGER** abt. 1883, son of JOSEPH YEAGER and EMILY YEAGER. He was born January 17, 1839 in the state of Missouri, and died January 24, 1933 in Boone County Missouri.

Notes for MARY SUSAN NICHOLS:

Mary S. Nichols is not mentioned in her father's will of 1847, but she was named on the 1860 U.S. Census for Boone County, Missouri living with her mother, Mary Rountree Nichols.

More About MARY SUSAN NICHOLS:

Burial: New Providence Baptist Church Cemetery, Boone County, Missouri

Notes for COLUMBUS V. HATTON:

The 1870 U.S. Census for Township Forty Nine, Boone County, Missouri listed Columbus Hatton, age 25, a farmer and head of the household, his wife, Susan, age 24, and a daughter, Ann S., age five months. Columbus owned no real estate, but his personal property was valued at \$150.

The 1880 census for Missouri Township, Boone County, Missouri listed C. V. Hatton, age 33, a farmer and head of the household, his wife, S., age 30, a daughter, A., age 6, and a son, Wm. J., age 9. (Note: It is believed that the ages for the children were transposed on the census report, and the correct ages should have been 9 for the daughter, Ann, and 6 for the son, William.)

More About COLUMBUS V. HATTON:

Occupation: Farmer

Notes for MARION F. YEAGER:

The 1900 census for Missouri Township, Boone County, Missouri listed Marion Yager, age 60, head of household and a farm laborer, his wife, Mary, age 52, a son, Sumpter K., age 15, a son, Lonnie B., age 14, and a stepson, Jesse W. Hatton, age 28, a farmer.

The 1930 census for Missouri Township, Boone County, Missouri listed Marion Yeager, age 91, as head of family, a widower and a retired farmer, a son, Sumpter K., age 35, a farmer, and a son, Lonnie B., age 31, a farmer. Marion owned his home, and the value was appraised at \$1000.

More About MARION F. YEAGER:

Burial: New Providence Baptist Cemetery, Boone County, Missouri

Occupation: Farm Laborer

Children of MARY NICHOLS and COLUMBUS HATTON are:

- i. ANN S.⁵ HATTON, b. abt. 1870, Prob. Boone County Missouri.
33. ii. WILLIAM JESSE HATTON, b. April 1872, prob. Boone County Missouri.

Children of MARY NICHOLS and MARION YEAGER are:

- iii. SUMPTER K.⁵ YEAGER, b. February 07, 1885, Boone County Missouri; d. February 23, 1965, Boone County Missouri.

More About SUMPTER K. YEAGER:

Burial: New Providence Baptist Church Cemetery, Boone County, Missouri

Occupation: Farmer

- iv. LONNIE B. YEAGER, b. June 17, 1888, Boone County Missouri; d. November 15, 1969, Boone County Missouri; m. ELIZABETH MCKISSICK, August 27, 1938.

Notes for LONNIE B. YEAGER:

LON B. YEAGER (The Columbia Daily Tribune, November 16, 1969)

Mr. Lon B. Yeager, 81, Route 5, died last evening at the Heritage.
Funeral services will be at 2 p.m. Tuesday at memorial Funeral Home chapel.

Mr. Yeager was born June 17, 1888, to Marion and Mary Nichols Yeager. He was married to Elizabeth McKissick on August 27, 1938, and she survives. Other survivors include four brothers-in-law, Fred McKissick, Anderson Woods, Gene Wyatt and Volpo Roberts.

One brother, Sumpter Yeager, preceded him in death. Mr. Yeager, a life-long resident of Boone County, was a retired farmer. Friends may call after 6 p.m. this evening at Memorial.

Generation No. 4

13. **WILLIAM HITE⁵ NICHOLS** (*ELVIN JEFFERSON⁴, WILLIAM FRANKLIN³, JOHN², UNKNOWN¹*) was born January 16, 1852 in Boone County, Missouri, and died September 24, 1903 in Oklahoma City, Indian Territory. He married **(1) FRANCES ELLEN "FANNIE" LINDSEY** August 14, 1873 in Boone County, Missouri, daughter of LEASEL LINDSEY and ADELINE EDWARDS. She was born July 12, 1858, and died April 18, 1881 in Columbia, Boone County, Missouri. He married **(2) MARY EMMA EARL** April 12, 1882 in Louisville, Jefferson County, Kentucky by daughter of ABRAHAM EARL and NANCY PETHANK. She was born October 31, 1865 in the state of Ohio, and died June

27, 1921 in Jefferson County, Kentucky. He married **(3) FLORA C. ?** aft. 1900.

Notes for WILLIAM HITE NICHOLS:

William Hite Nichols married Frances Ellen "Fannie" Lindsey on August 14, 1873 in Boone County, Missouri. He was 21 and she was 15 when they married. Five years later the Rev. William H. Nichols was ordained to the Baptist ministry on September 29, 1878 at the New Providence Baptist Church located about seven miles northwest of Columbia, Missouri. He was 26 years old.

The 1880 U.S. Census for Centralia, Boone County, Missouri listed William Nichols, age 29, a minister and head of the family, his wife, Frances, age 21, and a daughter, Stella, age 2 years. Also living in the home was Sallie Lindsey, age 26, a cousin.

Frances Nichols died from tuberculosis on April 18, 1881, at the age of 22. The couple had been married for almost eight years and their baby daughter, Stella, was not quite four years old when her mother died. Stella was subsequently taken in by her grandparents, Mr. and Mrs. Lindsey, and then later went to live with an aunt and uncle and was raised by them.

In 1882, William H. Nichols graduated from the School of Systematic Theology of the Southern Baptist Theological Seminary, Louisville, Kentucky. While there he also studied Old Testament English, New Testament English and Homiletics. While he was attending the Baptist Seminary in Louisville he met his second wife, Mary Emma Earl, and they were married in Louisville on April 12, 1882.

In November of 1882, Rev. William H. Nichols had a church in Hopkins, Missouri and was still there two years later because his son, William D., was born in Hopkins on July 17, 1884. Other churches were Tallula, Illinois in November of 1884; Sabetta, Kansas in April of 1886; Parla, Kansas in 1889; and Oklahoma City, Indian Territory in April of 1890. (source was the Southern Baptist Theological Seminary.)

The 1890 First Territorial Census of Oklahoma, Enumeration District No. 43 of Oklahoma City listed William H. Nichols, age 38, head of the family, his wife, Mary E., age 26, a daughter, Clara M., age 7, and a son, Will D., age 5 years old.

The 1900 census for Ward 5, Oklahoma County, Indian Territory, listed William H. Nichols, age 49, head of the family, his wife, Mary E., age 37, and a son, William D., age 15. The couple had been married for 20 years, and both of their children were still living.

It is believed that William H. Nichols and Mary Emma Nichols were either separated or contemplating separation at the time the 1900 census, because Mary E. also appears in the 1900 census for Louisville, Kentucky, listed as living in the home of her parents, Mr. and Mrs. Earl. Her daughter, Clara May, was also living with the Earls in 1900 while her son, William, Jr. remained in Oklahoma City.

More About WILLIAM HITE NICHOLS:

Burial: September 26, 1903, Fairlawn Cemetery, Oklahoma City, Oklahoma

Occupation: Baptist Minister

Notes for FRANCES ELLEN "FANNIE" LINDSEY:

Obituary notice of Mrs. W. H. Nichols (from the Columbia, Missouri Statesman, April 22, 1881).

Mrs. W. H. Nichols died in Centralia, Missouri on April 18, 1881 of consumption, the wife of Rev. W. H. Nichols. Her remains were interred at Goshen Church, Cedar Township.

More About FRANCES ELLEN "FANNIE" LINDSEY:

Burial: Goshen Baptist Church Cemetery, Wilton, Boone County, Missouri

Cause of Death: Tuberculosis

Notes for MARY EMMA EARL:

Emma Earl was born on October 31, 1865 in the state of Ohio, but shortly thereafter her family moved to New Albany, Indiana, located on the Ohio River across from Louisville, Kentucky, and that is where they were residing at the time of the 1870 U.S. Census. Her father, Abraham Earl, was a shoe maker and probably had his own shop. By 1880, they had moved again, this time to Louisville where they resided in a house on Bank Street. The 1880 census shows Emma Earl, age 16, living at home and employed as a milliner. A couple of years later she would meet William Hite Nichols, a widower from Missouri, who had come to Louisville to study at the Baptist Seminary. They were married on April 12, 1882, in Louisville.

Mary Emma (Earl) Nichols appears twice in the 1900 U. S. Census, once with her husband and son in Oklahoma City, Territory, and a second time with her daughter and parents in Louisville, Kentucky. The 1900 census for Ward 12, Louisville, Jefferson County, Kentucky lists Abraham Earl, age 68, head of the household and a landlord, his wife, Nancy J., age 58, and a daughter, Clara P., age 39, a school teacher. Also living in the home were their daughter, Emma Nichols, age 36, a music teacher, and granddaughter, Clara M., age 17 years. The Earls had been married for 41 years, and all five of their children were still living. Emma Nichols is shown as a widow, and two of her three children were still living. (Note: It seems likely that Emma Nichols was either back east visiting with her parents at the time of the 1900 census report, or she and William had separated, and she had moved back to her parent's home. Meanwhile, her husband, William H. Nichols, was living in Oklahoma City with their son, and reported his wife as a part of their household there.)

The 1910 census for Precinct 16, Louisville, Jefferson County, Kentucky listed Abraham B. Earl, age 77, head of the family, his wife, Nancy J., age 66, and a daughter, Clara P., age 46. Also living in the home was a daughter, Emma Nichols, age 40, a widow and a music teacher. The census report indicated that only one of Emma Nichols' three children was still living. (William D. Nichols had died earlier in Oklahoma City.) The only surviving child was her daughter, Clara May Nichols Roehr, age 26, who had married in 1903 and was living with her husband in the household next door.

DEATHS (The Courier Journal, Louisville, Ky. June 28, 1921)

NICHOLS - Monday, June 27, at 3:45 a.m., Emma Nichols, beloved daughter of Mrs. N. J. Earl. Funeral from the residence of her daughter, Mrs. Clara May Roehr, 1910 Deibel Avenue, between Napoleon Boulevard and Dundee Avenue. Wednesday June 29, at 3 p.m. Interment Cave Hill Cemetery.

More About MARY EMMA EARL:

Burial: June 29, 1921, Cave Hill Cemetery, Louisville, Jefferson County, Kentucky
Cause of Death: Cerebral Hemorrhage
Occupation: Music Teacher
Residence: 1910, Louisville, Jefferson County, Kentucky

Children of WILLIAM NICHOLS and FRANCES LINDSEY are:

- i. ELVIN LEASEL⁶ NICHOLS, b. abt. 1875, prob. Boone County, Missouri; d. abt. 1875, prob. Boone County, Missouri.

Notes for ELVIN LEASEL NICHOLS:

Elvin Lease Nichols died in infancy.

34. ii. STELLA BEATRICE NICHOLS, b. July 17, 1877, Audrain County, Missouri; d. July 16, 1927, Columbia, Boone County, Missouri.

Children of WILLIAM NICHOLS and MARY EARL are:

- iii. CLARA MAY⁶ NICHOLS, b. April 26, 1883, state of Kentucky; d. August 12, 1961, Louisville, Jefferson County, Kentucky; m. WILLIAM CHARLES ROEHR, June 17, 1902, Louisville, Jefferson County, Kentucky; b. October 15, 1876, St. Louis, Missouri; d. December 04, 1951, Ft. Myers, Lee County, Florida.

Notes for CLARA MAY NICHOLS:

MRS. CLARA M. ROEHR (The Courier Journal, Louisville, Ky.)

Mrs. Clara M. Roehr, 2142 Woodburne, died here at 6 a.m. Saturday. She was the widow of W. C. Roehr, a retired employee of the Louisville & Nashville Railroad Company.

Mrs. Roehr was a member of the Electra Chapter of Order of Eastern Star and the Sorosis Club. She also was a member of Deer Park Baptist Church.

The funeral will be at 2 p.m. Monday at Highlands Funeral Home, 3331 Taylorsville Rd.

More About CLARA MAY NICHOLS:

Burial: August 14, 1961, Cave Hill Cemetery, Louisville, Jefferson County, Kentucky
Religion: Deer Park Baptist Church, Louisville, Kentucky

Notes for WILLIAM CHARLES ROEHR:

William and Clara Roehr had no children.

The 1910 census for Precinct 16, Louisville, Jefferson County, Kentucky listed William C. Roehr, age 34, working for the railroad and head of the household, and his wife, Clara May, age 26. The couple had been married for 7 years and had no children. Their residence was next door to that of her grandparents, Abraham and Nancy Earl, with whom her mother now lived.

The 1920 census for Two Mile House, Jefferson County, Kentucky listed William C. Roehr, age 45, head of the household, employed as a railroad station clerk, and his wife, Clara M., age 30. The couple owned their home which was mortgaged.

More About WILLIAM CHARLES ROEHR:

Burial: December 07, 1951, Cave Hill Cemetery, Louisville, Jefferson County, Kentucky
Occupation: 1910, Worked for the L & N Railroad
Residence: 1930, Jefferson County, Kentucky

35. iv. WILLIAM DOWNING NICHOLS, b. July 17, 1884, Hopkins, Nodaway County, Missouri; d. December 21, 1906, Oklahoma City, Indian Territory.

v. FLORENCE NICHOLS, b. February 01, 1892; d. October 14, 1894, Oklahoma City, Oklahoma.

More About FLORENCE NICHOLS:

Burial: October 14, 1894, Fairlawn Cemetery, Oklahoma City, Oklahoma

14. JOHN JEFFERSON⁵ NICHOLS (*ELVIN JEFFERSON⁴, WILLIAM FRANKLIN³, JOHN², UNKNOWN¹*) was born December 1855 in Boone County, Missouri. He married **ARRABELLE M. MCQUITTY** October 29, 1882, daughter of ELIZABETH MCQUITTY. She was born February 22, 1858 in the state of Missouri, and died April 12, 1903 in Boone County, Missouri.

Notes for JOHN JEFFERSON NICHOLS:

The 1880 U.S. Census for Centralia, Boone County, Missouri named John Nichols as living in the household of Mrs. Alenyrinda Willhite, a widow, helping her with the farming. Also living in the home were her children: a son, Louis, age 23, a daughter, Mary E., age 21, and a son, Judd, age 15.

John's brother, William H. Nichols, performed the marriage ceremony for John and Belle.

By 1900, John Nichols was married and had three children. The 1900 census for Missouri Township, Boone County, Missouri listed John Nichols, age 44, a farmer and head of the household, his wife, Arabelle, age 42, a daughter, Dora E., age 15, a son, age 13, and a daughter, age 11. (Note: the names of the two youngest children are illegible on the census report.) Also living in the household was Robert Nichols, age 35, a cousin and a farm laborer. John and Arabelle had been married approximately 17 years, and there had been four children, but only three were still living.

The 1910 census for Missouri Township, Boone County, Missouri listed John J. Nichols, age 54, head of the household, a farmer, and a widower. Living immediately next door were his daughter, Dora, and her husband, Robert Jacobs, age 21, also a farmer.

More About JOHN JEFFERSON NICHOLS:

Occupation: Farmer

More About ARRABELLE M. MCQUITTY:

Burial: New Providence Baptist Church Cemetery, Boone County, Missouri

Children of JOHN NICHOLS and ARRABELLE MCQUITTY are:

36. i. DORA E.⁶ NICHOLS, b. February 1885, Boone County, Missouri.
- ii. UNKNOWN NICHOLS, b. March 1887.
- iii. UNKNOWN NICHOLS, b. June 1889.
- iv. OBIE LEE NICHOLS, b. April 28, 1891, Boone County Missouri; d. October 03, 1896, Boone County Missouri.

More About OBIE LEE NICHOLS:

Burial: New Providence Baptist Church Cemetery, Boone County, Missouri

15. NANCY ABIGALE⁵ NICHOLS (*ELVIN JEFFERSON⁴, WILLIAM FRANKLIN³, JOHN², UNKNOWN¹*) was born March 1858 in Boone County, Missouri, and died 1920. She married **WILLIAM HENRY NAYLOR** abt. 1877, son of JULIA NAYLOR. He was born November 1853 in the state of Missouri, and died 1926.

More About NANCY ABIGALE NICHOLS:

Burial: Section 31, Columbia Cemetery, Columbia, Boone County, Missouri

Notes for WILLIAM HENRY NAYLOR:

The 1880 U.S. Census for Missouri Township, Boone County, Missouri listed Henry Nailor, age 25, a farmer and head of the household, his wife, Nancy, age 24, a son, Hollis, age 5, a son, Alonzo, age 2, and also living in the household was S. Nailor, age 20, a sister.

The 1900 census for Missouri Township listed William H. Nailor, age 45, a farmer and head of household, his wife, Nancy A., age 41, a son, Lonnie E., age 22, a farm laborer, a daughter, Della M., age 18, and a daughter, Katie, age 13. Also living in the household were George H. Smith, age 25, a stepson, and Julia Nailor, age 77, the mother of William.

Children of NANCY NICHOLS and WILLIAM NAYLOR are:

- i. HOLLIS⁶ NAYLOR, b. abt. 1875.
- ii. ALONZO E. "LONNIE" NAYLOR, b. May 1878, Boone County Missouri; m. MATTIE M. ?, abt. 1905; b. abt. 1886, in the state of Kansas.

Notes for ALONZO E. "LONNIE" NAYLOR:

The 1920 census for Missouri Township, Boone County, Missouri listed Lonnie E. Naylor, age 42, a farmer and head of the family, and his wife, Mattie M., age 34. The couple rented their house.

More About ALONZO E. "LONNIE" NAYLOR:

Occupation: Farmer

- iii. DELLA M. NAYLOR, b. December 1884.
- iv. KATIE NAYLOR, b. October 1888.

16. GEORGE MARTIN "MART"⁵ NICHOLS (*ELVIN JEFFERSON⁴, WILLIAM FRANKLIN³, JOHN², UNKNOWN¹*) was born August 1860 in state of Missouri. He married **(1) SALLIE E. NAYLOR** abt. 1882. She was born September 1861, and died March 25, 1887. He married **(2) IDA MCQUITTY** aft. 1887. She was born September 25, 1862, and died August 16, 1891 in Boone County, Missouri. He married **(3) FRADIE ?** aft. 1891. She was born December 1872 in the state of Missouri.

Notes for GEORGE MARTIN "MART" NICHOLS:

The 1900 census for Moniteau Township, Randolph County, Missouri listed George M. Nichols, age 40, head of the family and a physician/surgeon, his wife, Fradie, age 27, a daughter, Mayanne, age 16, a daughter, Irene, age 14, a daughter, Evaline, age 10, a daughter, Polly Ann, age 9, a son, William M., age 6, and a daughter, Fratie, age 1 year old. According to the census report, two of the couple's three children were still living. (Note: Fradie was the third wife of George Nichols, each of the first two having died young. The six children listed here are from all three of his marriages.)

The 1920 census for Moniteau Township, Randolph County, Missouri named George M. Nichols, age 58, head of the household and a physician, and his wife, Mavis (sp?), age 51. The couple owned their place free and clear of any mortgage.

More About GEORGE MARTIN "MART" NICHOLS:

Burial: Higbee, Missouri

Occupation: Physician, Surgeon
Residence: 1900, Randolph County, Missouri

More About SALLIE E. NAYLOR:

Burial: New Providence Baptist Cemetery, Boone County, Missouri

More About IDA MCQUITY:

Burial: New Providence Cemetery, Boone County, Missouri

Children of GEORGE NICHOLS and SALLIE NAYLOR are:

- i. MAYANNE⁶ NICHOLS, b. November 1883.
- ii. IRENE NICHOLS, b. September 1885.

Children of GEORGE NICHOLS and IDA MCQUITY are:

- iii. EVALINE⁶ NICHOLS, b. August 1889.
- iv. POLLY ANN NICHOLS, b. February 11, 1891; d. July 14, 1917; m. J. W. MINOR.

More About POLLY ANN NICHOLS:

Burial: New Providence Cemetery, Boone County, Missouri

Children of GEORGE NICHOLS and FRADIE ? are:

- v. WILLIAM M.⁶ NICHOLS, b. June 1893, Randolph County, Missouri.
- vi. FRATIE NICHOLS, b. July 1898, Randolph County, Missouri.

17. ROBERT E. LEE⁵ NICHOLS (*ELVIN JEFFERSON⁴, WILLIAM FRANKLIN³, JOHN², UNKNOWN¹*) was born December 02, 1869 in state of Missouri, and died July 02, 1896 in New Providence, Boone County, Missouri. He married **MARY AVERY** abt. 1896. She was born abt. 1877, and died 1966 in Richmond, Kentucky.

More About ROBERT E. LEE NICHOLS:

Burial: New Providence Baptist Cemetery, Boone County, Missouri

Occupation: Medical Doctor

Residence: 1896, Higbee, Randolph County, Missouri

More About MARY AVERY:

Burial: Richmond Cemetery, Madison County, Kentucky

Child of ROBERT NICHOLS and MARY AVERY is:

37. i. EUNICE LEE⁶ NICHOLS, b. October 1895, Higbee, Randolph County, Missouri; d. 1982.

18. OVERTON FIELDING⁵ NICHOLS (*ELVIN JEFFERSON⁴, WILLIAM FRANKLIN³, JOHN², UNKNOWN¹*) was born August 16, 1871 in Midway Community, Boone County, Missouri, and died September 14, 1961 in Rector Nursing Home, Ashland, Boone County, Missouri. He married **HARRIET ELIZABETH "BESS" DRAKE** August 08, 1894, daughter of WILLIAM DRAKE and ANNIE ROBERTS. She was born October 12, 1874 in state of Missouri, and died June 12, 1961.

Notes for OVERTON FIELDING NICHOLS:

"My Grandfather Nichols had not been awarded the family farm in Boone County that he had understood would be his inheritance. This left my grandmother angry, but that anger was seldom expressed and did not affect her disposition. However, she had little to do with the Nichols in-laws. O. F. Nichols had the demeanor, I am told, of a fairly wealthy young man about town. When he was courting his future wife, Harriett Elizabeth Drake, who's father was the town doctor in Ashland, Missouri, it is said that he came down the "Ashland Gravel," a toll road, with the finest horse and polished carriage to court her. I could imagine that they had expected a life of some comfort and ease, but life did not turn out that way for them.

"When he did not get the family farm that was promised him, my grandfather turned to the buying of walnut logs, a major Missouri resource with a ready market. He did well at that business. They built what was then a fine house, not luxurious, but one of the most modern houses in their town of Hallsville, Missouri. Hallsville is about 15 miles north of Columbia where the University is located. My grandmother had a flair for artistic endeavors and opened a shop making women's hats. They proceeded to raise eight children in that house. All but the oldest, Adelia, went to college, and most finished. All lived lives marked with a good bit of fortune and happiness. Crisis moments were marked out in everyone's memory: The death of Adelia's youngest son, Jack, when very young. Adelia (Dee) was nearly killed in an auto accident. The ethos of the family was based on doing whatever you did well, and maybe the best. Grandmother said, "Even a poor man can wash his face."

"When several of the girls were in school, O. F. and his wife, "Aunt Bess," moved to Columbia, probably for better access to the University. As the log business slowed, my grandfather turned to farming, and his wife rented a very large house and took in roomers and boarders. My grandmother fed as many as 40 college men three meals a day with only the help of a little woman named Christine. The house I remember best in my childhood was only one house removed from the main campus of the University. There was always food on the table for anyone who came, and both my grandmother and grandfather were possessed of a great sense of humor so that the spirit of their household was always high. On the front porch every summer evening my Grandfather Nichols sat in a wicker rocker and smoked his cigars, from somewhere there was always family around, and there was always laughter. A highlight of my year was the family Christmas gathering and the many presents. Grandfather brought in a huge cedar tree from the farm, and family came from near and far. Even Jewel from California! In the early 1940's, that was an event.

"I remember most vividly the day my grandmother came home with a new 1939 Plymouth. The first car I had seen with the shifter on the steering post! I was dying to ride in it, but my grandmother said, "Not until you tell me whether you are a Democrat or a Republican." No one in the family would tell me the right answer. But eventually I figured it out and claimed my ride. She was, of course, a Democrat!"

"During World War II my grandfather was sought out by Mr. Ole Fahlin, who manufactured airplane propellers, because of my grandfather's knowledge of wood. He managed the preparation of wood for the Fahlin factory until the war's end when the plant closed."

Rev. Hal LeMert, Jr. of Jefferson City, Missouri, 2003

The 1920 U.S. Census for Rocky Fork Township, Hallsville Village, Boone County, Missouri listed Overton F. Nichols, age 49, as head of family and a farmer, his wife, Bessie, age 44, a milliner, a daughter, Lillian, age 20, a school teacher, a daughter, Bessie L., age 17, a daughter, Jewel N., age 15, a son, Overton D., age 12, and a son, R. L., age 5 years and 6 months. Census records indicated that the couple owned their own home.

The 1930 census for Columbia Township, Boone County, Missouri listed Overton Nichols, age

57, as head of the household and a farmer, and his wife, Bessie, age 54. Also living in the household was Henry Carlos, age 26, a laborer.

O. F. NICHOLS, 90, Dies In Nursing Home Here (from the Columbia Daily Tribune, September 15, 1961)

O. F. Nichols, 90, of 610 Paris Court died early yesterday evening at the Rector Nursing Home after an illness of several months.

He was born in the Midway community on August 16, 1871, to Elvin J. and Polly Ann Hawkins Nichols. He was married to the former Miss Bessie Drake of Ashland August 8, 1894. She died last June 12.

He was a member of Missouri Methodist Church, and received a 50-year pin from the Columbia Lodge 207 of the Independent Order of Odd Fellows a few years ago. He was a retired buyer of lumber.

Survivors include two sons, O. D. Nichols of Kansas City and R. L. Nichols of Scotia, New York; five daughters, Mrs. I. B. Jones of 1403 Paris Road, Mrs. Charles Morganthaler of Gettysburg, Pa., Mrs. J. A. Street of Houston, Tex., Mrs. Charles Ernst of Long Beach, Calif., and Mrs. Loren Mills of Hannibal; nine grandchildren; and 13 great-grandchildren. One daughter, Mrs. Harold LeMert, died previously.

Funeral services will be at 11 a.m. Monday at the Memorial Funeral Home chapel with Rev. Monk Bryan of Missouri Methodist Church officiating. Burial will be in the New Salem cemetery near Ashland. Sons and son-in-laws will serve as pallbearers. The body will be at the funeral home until time for burial.

More About OVERTON FIELDING NICHOLS:

Burial: New Salem Cemetery near Ashland, Boone County, Missouri

Occupation: Farmer, Lumber Buyer

Religion: Missouri Methodist Church

Residence: 1920, Rocky Fork Twp., Boone County, Missouri

More About HARRIET ELIZABETH "BESS" DRAKE:

Burial: New Salem Cemetery near Ashland, Boone County, Missouri

Occupation: Milliner, self employed

Children of OVERTON NICHOLS and HARRIET DRAKE are:

38. i. ADELIA ELLEN "DEE"⁶ NICHOLS, b. July 15, 1895, Boone County, Missouri; d. March 10, 1982, Columbia, Boone County, Missouri.
- ii. NANNIE ELVINA "TENE" NICHOLS, b. June 01, 1897, Higbee, Howard or Randolph County, Missouri; d. July 31, 1984, Columbia, Boone County, Missouri; m. CHARLES A. MORGANTHALER, December 28, 1919; b. June 18, 1893; d. November 12, 1980, Boone County, Missouri.

Notes for NANNIE ELVINA "TENE" NICHOLS:

"About my aunt, everyone everywhere called her Tene ... she signed her name Tene, pronounced like "teenie." Her husband, Charles, called her Tene. I always associated her name with her size, especially in a family like hers comprised of large people. When I was old enough and learned that her real name was Nannie Elvina, I could hardly stop laughing...with her...about the name. My Aunt Tene was a major influence in my life after my mother died. She sewed in a very exclusive dress shop in St. Louis. She collected quilts and gave lectures on them often." (From Rev. Hal LeMert, Jr. of Jefferson City, Missouri.)

Obituary of NANNIE E. MORGANTHALER, Columbia, Missouri Tribune, July 31, 1984
Nannie E. Morgenthaler, 87, of Candlelight Lodge died today at Boone Hospital Center.

Services will be at 11 a.m. Wednesday at Parker's Funeral Chapel, Tenth and Walnut Streets, with burial in New Salem Cemetery. Visitation will be at Parker's for one hour before services.

Born June 1, 1897, in Missouri to O. F. and Bessie Drake Nichols, she married Charles A. Morgenthaler on Dec. 28, 1919, and he preceded her in death Nov. 12, 1980. Mrs. Morgenthaler was a member of Community Methodist Church.

Surviving are two brothers, Overton D. Nichols of Kimberling City and R. L. Nichols of Sun City, Ariz.; two sisters, Mrs. Loren (Polly Anna) Mills of Hannibal and Mrs. Charles (Jewel) Ernst of Long Beach, Calif.; and several nieces and nephews.

The family suggests memorials to Community United Methodist Church.

More About NANNIE ELVINA "TENE" NICHOLS:

Burial: New Salem Cemetery near Ashland, Boone County, Missouri
Religion: Community Methodist Church

Notes for CHARLES A. MORGANTHALER:

"Charles Morgenthaler was an artist of some note and also a member of the St. Louis Art Commission. Many of his paintings are located in the Missouri State Historical Society, and one was chosen for the cover of the 2003 annual meeting brochure." (Rev. Hal LeMert, Jr. of Jefferson City, Missouri.)

More About CHARLES A. MORGANTHALER:

Burial: New Salem Cemetery near Ashland, Boone County, Missouri

- 39. iii. LILLIAN MAE NICHOLS, b. May 23, 1899, state of Missouri; d. May 15, 1983, Austin, Travis County, Texas.
- 40. iv. BESS LEE NICHOLS, b. May 20, 1902, Boone County, Missouri; d. May 30, 1943, St. Louis, Missouri.
- 41. v. JEWEL N. NICHOLS, b. April 11, 1904; d. May 25, 2000, Long Beach, California.
- 42. vi. OVERTON DRAKE NICHOLS, b. March 23, 1907, Hallsville, Boone County, Missouri; d. October 11, 1994, Kimberling City, Stone County, Missouri.
- 43. vii. ROBERT LEE NICHOLS, b. June 22, 1914, Hallsville, Boone County, Missouri; d. July 08, 1998, Sun City, Maricopa County, Arizona.
- 44. viii. POLLYANNA NICHOLS, b. October 04, 1920, Hallsville, Boone County, Missouri; d. July 26, 2000, Palmyra, Marion County, Missouri.

19. SILAS⁵ TURNER (*VIRGINIA⁴ NICHOLS, WILLIAM FRANKLIN³, JOHN², UNKNOWN¹*) was born April 1864 in the state of Missouri. He married **LENA ?** abt.1899. She was born 1883 in the state of Indiana.

Notes for SILAS TURNER:

The 1900 census for Cherokee Nation, Indian Territory (now Oklahoma) listed Silas Turner, age 36, head of the household and a farmer, and his wife, Lena, age 17.

The 1910 census for Walnut Township, Caddo County, Oklahoma listed Silas Turner, age 44, head of the household and a farmer, his wife, Lena, age 28, a daughter, Nellie V., age 10, a son, Johnie S., age 8, a daughter, Mattie E., age 6, and a daughter, Gladys E., age 2. The couple had been married approximately 11 years, and all four of their children were still living.

Children of SILAS TURNER and LENA ? are:

- i. NELLIE V.⁶ TURNER, b. abt. 1900, state of Oklahoma.
- ii. JOHNNIE S. TURNER, b. abt. 1902, state of Oklahoma.

- iii. MATTIE E. TURNER, b. abt. 1904, state of Oklahoma.
- iv. GLADYS E. TURNER, b. abt. 1907, state of Oklahoma.

20. SQUIRE E.⁵ TURNER (*VIRGINIA⁴ NICHOLS, WILLIAM FRANKLIN³, JOHN², UNKNOWN¹*) was born November 1865 in the state of Kansas. He married **(1) UNKNOWN** bef. 1891. He married **(2) EMMA MEADOW** abt. 1895. She was born April 1874 in the state of Illinois.

Notes for SQUIRE E. TURNER:

Around 1890, Squire Turner married and subsequently had a son, Willard, who, according to census reports, was born in the state of Kansas in June 1891. Squire's first wife (name unknown) died and he remarried about 1895. After March of 1896 and before 1899, he left Kansas and moved his family to Indian Territory, which later became the state of Oklahoma. His brother, Silas Turner, accompanied him, and the two men homesteaded on land next to each other. The 1900 census for Cherokee Nation, Indian Territory listed Squire E. Turner, age 34, head of the household and a farmer, his wife, Emmanuelle, age 26, a son, Willard, age 8, a son, Raymond, age 4, and a daughter, Goldie, age 1.

The 1910 census for Walnut Township, Caddo County, Oklahoma named Squire E. Turner, age 42, head of the household and a farmer, his wife, Emma M., age 36, a son, Willard T., age 17, a son, Raymond A., age 14, a daughter, Goldie E., age 11, a daughter, Fannie L., age 9, and a daughter, Alice M., age 6. The couple had been married approximately 15 years, his second and her first. All four of their children were still living. Living on the farm immediately next door was Squire's brother, Silas Turner, and his family.

The 1930 census for Walnut Township, Caddo County, Oklahoma listed Squire E. Turner, age 63, head of the household and a farmer, his wife, Emma M., age 55, his mother-in-law, Susanah Meadow, age 82, a son, Ray Turner, age 34, divorced, a farm laborer, a daughter, Goldie E. Feaster, age 31, divorced, a grandson, Oris S. Foster, age 5 years, 7 months, and a granddaughter, Alice V., age 4 years, 7 months. (Note: The spelling of Goldie's last name is difficult to read, and Feaster may be incorrect.)

Child of SQUIRE TURNER and UNKNOWN is:

- 45. i. WILLARD T.⁶ TURNER, b. June 1891, state of Kansas.

Children of SQUIRE TURNER and EMMA MEADOW are:

- ii. RAY A.⁶ TURNER, b. March 1896, state of Kansas.
- 46. iii. GOLDIE E. TURNER, b. January 1899, state of Oklahoma.
- iv. FANNIE L. TURNER, b. abt. 1901, state of Oklahoma.
- v. ALICE M. TURNER, b. abt. 1904, state of Oklahoma.

21. VIRGIL H.⁵ NICHOLS (*WILLIAM RILEY⁴, WILLIAM FRANKLIN³, JOHN², UNKNOWN¹*) was born November 17, 1877 in Boone County, Missouri, and died January 14, 1947 in Boone County, Missouri. He married **MARY F. ?** abt. 1910. She was born January 02, 1882 in the state of Missouri, and died January 29, 1944 in Boone County, Missouri.

Notes for VIRGIL H. NICHOLS:

The 1920 census for Missouri Township, Boone County, Missouri listed Virgil H. Nichols, age 42, a farmer and head of the family, his wife, Mary F., age 39, a daughter, Mattie L., age 7, a daughter, Mary E., age 5, a son, Herman E., age 2 1/2, and a daughter, Alma L., age 1 month.

The 1930 census for Missouri Township, Boone County, Missouri listed Virgil H. Nichols, age 52, a farmer and head of the family, his wife, Mary F., age 48, a daughter, Mary E., age 15, a son, Herman E., age 12, a daughter, Alma, age 10, a son, Lonnie, age 8, and a son, William D., age 3 years. The couple had been married for about 20 years and owned their own place.

More About VIRGIL H. NICHOLS:

Burial: New Providence Cemetery, Boone County, Missouri

Occupation: Farmer

Residence: 1930, Missouri Township, Boone County, Missouri

More About MARY F. ?:

Burial: New Providence Cemetery, Boone County, Missouri

Children of VIRGIL NICHOLS and MARY ? are:

- i. MATTIE L.⁶ NICHOLS, b. abt. 1913.
- ii. MARY E. NICHOLS, b. abt. 1915.
- iii. HERMAN E. NICHOLS, b. abt. 1918.
- iv. ALMA L. NICHOLS, b. abt. 1920.
- v. LONNIE NICHOLS, b. abt. 1922.
- vi. WILLIAM D. NICHOLS, b. abt. 1927.

22. WILLARD M.⁵ NICHOLS (*WILLIAM RILEY⁴, WILLIAM FRANKLIN³, JOHN², UNKNOWN¹*) was born November 1879 in Boone County, Missouri. He married **JENNIE WALTON**. She was born abt. 1885 in the state of Missouri.

Notes for WILLARD M. NICHOLS:

The 1920 census for Columbia, Boone County, Missouri listed Willard Nichols, age 40, head of the household and a laborer, his wife, Jennie, age 34, a step-daughter, Mabel V. Walton, age 12, a step-son, James Walton, age 10, a step-daughter, Daisy Walton, age 8, a son, Virgil R. Nichols, age 5, a daughter, Sallie B. Nichols, age 3, and a daughter, Virginia M. Nichols, age 10 months. The couple rented their home.

The 1930 census for Columbia, Boone County, Missouri listed Willard Nichols, age 50, head of the household and employed as a laborer doing road work, his wife, Jennie, age 45, a son, Virgil, age 15, a daughter, Beatrice, age 13, a daughter, Virginia, age 10, a daughter, Juanita, age 7, and a son, Willard Jr., age 6. Also living in the home was Odell Walton, age 25, Jennie's son from a previous marriage. He was employed as a coal miner.

More About WILLARD M. NICHOLS:

Occupation: 1920, Laborer for Road Department

Notes for JENNIE WALTON:

When Willard Nichols and Jennie Walton married, she already had four children from a previous marriage: a son, Odell Walton (b.abt.1905), a daughter, Mabel V. (b.abt.1908), a son, James,

(b.abt.1910), and a daughter, Daisy (b.abt.1912). All were born in the state of Missouri.

Children of WILLARD NICHOLS and JENNIE WALTON are:

- i. VIRGIL R.⁶ NICHOLS, b. abt. 1915, Boone County, Missouri.
- ii. SALLIE BEATRICE NICHOLS, b. abt. 1917, Boone County, Missouri.
- iii. VIRGINIA M. NICHOLS, b. abt. 1919, Boone County, Missouri.
- iv. JUANITA NICHOLS, b. abt. 1922, Boone County, Missouri.
- v. WILLARD NICHOLS, JR., b. abt. 1924, Boone County, Missouri.

23. JOSEPH⁵ NICHOLS (*SAMUEL H.⁴, WILLIAM FRANKLIN³, JOHN², UNKNOWN¹*) was born March 10, 1857 in Boone County Missouri, and died March 31, 1933 in Boone County, Missouri. He married **JOSEPHINE MORDICA** November 29, 1883 in Boone County, Missouri, daughter of THOMAS MORDICA and ELIZABETH O'NAN. She was born August 09, 1857 in the state of Missouri, and died abt. November 1939 in near Hinton, Boone County, Missouri.

Notes for JOSEPH NICHOLS:

The 1900 U.S. Census for Missouri Township, Boone County, Missouri listed J__ Nichols, age 43, a farmer and head of family, his wife, Josie, age 42, a daughter, ___, age 16, a son, A__ B., age 13, a son, Samuel H., age 11, a son, Shelby, age 9, a son, Oscar, age 7, a daughter, Eliza, age 4, and a daughter, Mary E., age 2 years. The couple had been married for 17 years, and there had been nine children born, but only eight were still living.

The 1910 census for Perche Township, Boone County, Missouri listed Joe Nichols, age 53, head of the household and a farmer, his wife, age 38, a son, Shelby, age 19, a farm laborer, a son, Oscar, age 17, a daughter, Liza, age 14, a daughter, Mary, age 10, and a daughter, Nettie, age 8.

More About JOSEPH NICHOLS:

Burial: Red Rock Cemetery, near Harrisburg, Boone County, Missouri

Occupation: Farmer

More About JOSEPHINE MORDICA:

Burial: Red Rock Cemetery, near Harrisburg, Boone County, Missouri

Children of JOSEPH NICHOLS and JOSEPHINE MORDICA are:

47. i. ONA LEE⁶ NICHOLS, b. June 22, 1884, Boone County, Missouri.
48. ii. AMOS BENNETT NICHOLS, b. May 12, 1886, Boone County, Missouri; d. November 17, 1951, Boone County, Missouri.
49. iii. SAMUEL HOPKINS NICHOLS, b. August 02, 1887, Boone County, Missouri; d. 1959.
50. iv. SHELBY ODELL NICHOLS, b. December 27, 1891, near Midway, Boone County, Missouri; d. September 05, 1979, Sturgeon, Boone County, Missouri.
51. v. OSCAR ODON NICHOLS, b. June 08, 1894, Boone County Missouri; d. July 16, 1964, Boone County, Missouri.
52. vi. ELIZA BELL NICHOLS, b. December 14, 1896, Boone County, Missouri; d. December 1979, Boone County, Missouri.
- vii. MARY ELIZABETH NICHOLS, b. August 14, 1898; d. September 16, 1916.

More About MARY ELIZABETH NICHOLS:

Burial: Red Rock Cemetery, near Harrisburg, Boone County, Missouri

53. viii. NETTIE EMILY NICHOLS, b. April 08, 1901, Boone County, Missouri; d. March 20, 1983, Columbia, Boone County, Missouri.

24. BELLZORA B.⁵ NICHOLS (*SAMUEL H.⁴, WILLIAM FRANKLIN³, JOHN², UNKNOWN¹*) was born February 03, 1859 prob. in Boone County Missouri, and died February 27, 1941 prob. in Boone County Missouri. She married **WILLIAM FERDINAND STRAWN** January 09, 1878 in Boone County, Missouri. He was born October 31, 1850 in the state of Missouri, and died January 25, 1919 prob. in Boone County Missouri.

Notes for BELLZORA B. NICHOLS:

The 1930 census for Missouri Township, Boone County, Missouri listed Belle Strawn, age 71, as head of family and a farmer, a daughter, Effie M., age 49, a son, Watson G., age 32, a waiter in a restaurant, a grandson, Nobel H., age 18, a farm laborer, a grandson, John V., age 9, and twin granddaughters, Beatrice and Bernice, ages 1 year and 6 months. Belle owned her home.

More About BELLZORA B. NICHOLS:

Burial: New Providence Baptist Cemetery, Boone County, Missouri

Notes for WILLIAM FERDINAND STRAWN:

The 1880 U.S. Census for Boone County, Missouri listed William Strawn, age 29, a farmer and Head of Household, his wife, B. B., age 19, keeping house, and a daughter, E. M., age 2 months.

The 1900 U.S. Census for Missouri Township, Boone County, Missouri named William B. Strawn, age 49, a farmer and Head of Household, his wife, Belzora, age 41, a daughter, Effie M., age 20, a son, Richie B., age 18, a son, Samuel S., age 14, a son, Mortie P., age 12, a son, Stanley C., age 9, and a son, Watson T., age 1 year. The couple had been married for 22 years and had had seven children but only six were living.

More About WILLIAM FERDINAND STRAWN:

Burial: New Providence Baptist Cemetery, Boone County, Missouri

Children of BELLZORA NICHOLS and WILLIAM STRAWN are:

- i. EFFIE MAE⁶ STRAWN, b. May 04, 1880, Boone County, Missouri; d. August 22, 1957, at the home of her nephew, William F. Strawn, Route 7, Boone County, Missouri.

Notes for EFFIE MAE STRAWN:

Mrs. Effie Strawn Dies at Age of 77 (The Columbia Daily Tribune, August 23, 1957)

Miss Effie Strawn, 77, a life long resident of Boone County, died at 5:30 p.m. yesterday at the home of her nephew, William F. Strawn of Route 7. She was born May 4, 1880, the daughter of William Ferdinand and Bell Zora Strawn.

Survivors include four brothers, M. P. Strawn of Clinton, Samuel C. Strawn and Watson G. Strawn, both of Kansas City, and Stanley Strawn of Tacoma, Washington; and several nieces and nephews.

Services will be held at 2 p.m. Sunday at the New Providence church with the Rev. Sam McLerran, pastor of the Church of God Holiness, officiating. Pallbearers will be nephews of Miss Strawn. The body was taken to the home of her nephew, William Strawn, at noon today to remain until time for the funeral. Burial will be in the New Providence cemetery.

More About EFFIE MAE STRAWN:

Burial: New Providence Baptist Church Cemetery, Boone County, Missouri

- 54. ii. ARCHIE B. STRAWN, b. April 21, 1882, Boone County, Missouri; d. February 05, 1922, Boone County Missouri.
- 55. iii. SAMUEL C. STRAWN, b. July 1885, Boone County, Missouri.
- iv. MORTON P. STRAWN, b. August 1887, Boone County, Missouri; m. PEARL V. ?; b. abt. 1895, state of Missouri.

Notes for MORTON P. STRAWN:

The 1920 census for Perche Township, Boone County, Missouri listed M. P. Strawn, age 32, a farmer and head of the household, and his wife, Pearl V., age 25. The couple rented their home.

More About MORTON P. STRAWN:
Occupation: Farmer

- 56. v. STANLEY C. STRAWN, b. March 1891, Boone County, Missouri.
- vi. WATSON G. STRAWN, b. July 1898, Boone County, Missouri.

More About WATSON G. STRAWN:
Residence: 1957, Kansas City, Missouri

25. LEE J.⁵ NICHOLS (*SAMUEL H.⁴, WILLIAM FRANKLIN³, JOHN², UNKNOWN¹*) was born May 1869 in Boone County Missouri, and died 1949 prob. in Boone County, Missouri. He married **MATTIE P. MULHOLLAND** abt. 1892. She was born October 1860 in the state of Missouri, and died 1940 in Boone County Missouri.

Notes for LEE J. NICHOLS:

The 1900 U.S. Census for Missouri Township, Boone County, Missouri listed Lee Nichols, age 31, a farmer and head of the household, his wife, Mattie, age 39, a son, Gosford, age 6, a son, Asford, age 6, a son, Arthur, age 5, and a daughter, Hettie M., age 3 years. The couple had been married about 7 years, and there had been six children, only five still living.

The 1910 census for Missouri Township, Boone County, Missouri listed Lee Nichols, age 42, head of the household, his wife, Mattie, age 49, Offise (?), age 17, a son, Arthur, age 14, a daughter, Nettie (?), age 13, a son, Forest, age 11, and a son, Rine (?), age 9. According to the census report, the couple had been married for approximately 19 years, and all five of their children were still living. (Note: Several discrepancies are readily apparent in this census report. The son identified as Offise (spelling difficult to decipher), age 17, was undoubtedly Asford. The son, Rine, age 9, was really a daughter, Irene, as evident from the 1920 census. There is no mention of the twin, Gosford, who appears in the 1900 census, and the couple reports that all five of their children were still living. Possibly Gosford died before 1910.

Sometime after 1910 the Lee Nichols family left Boone County and moved west to Kansas City, Missouri. The 1920 census for Kansas City, Jackson County, Missouri listed Lee Nichols, age 50, head and a farmer, his wife, Mattie, age 59, a son, Asford, age 26, a son, Arthur, age 24, and a daughter, Irene, age 19. The two sons were both employed as cooks in a restaurant. Also living in the home as a boarder was Matthew Frost, age 25, proprietor of a bakery. The Nichols family rented their home, which was located on East 12th Street.

The 1930 census for Columbia, Boone County, Missouri listed Lee Nichols, age 59, head, and his wife, Mattie, age 69. The couple had married when they were each 26 years old. They owned their home which was valued at \$1500.

More About LEE J. NICHOLS:

Burial: New Providence Baptist Cemetery, Boone County, Missouri

Occupation: Farmer

More About MATTIE P. MULHOLLAND:

Burial: New Providence Baptist Church Cemetery, Boone County, Missouri

Children of LEE NICHOLS and MATTIE MULHOLLAND are:

- i. SAMUEL GOSFORD⁶ NICHOLS, TWIN, b. September 1893, Boone County, Missouri.
- ii. ASFORD MONROE NICHOLS, TWIN, b. September 1893, Boone County, Missouri; m. LULA M. ?; b. abt. 1892, in the state of Missouri.

Notes for ASFORD MONROE NICHOLS, TWIN:

The 1930 census for Ward No. 3, Kansas City, Jackson County, Missouri listed Asford M. Nichols, age 37, head of the household and proprietor of a restaurant, and his wife, Lula M., age 37, employed as an operator in a garment factory. The couple rented their home which was located on Gillham Road.

More About ASFORD MONROE NICHOLS, TWIN:

Occupation: 1930, Proprietor of a Restaurant

Residence: 1930, Kansas City, Missouri

- iii. ARTHUR L. NICHOLS, b. July 1895, Boone County, Missouri; m. CLEO ?; b. abt. 1896, in the state of Oklahoma.

Notes for ARTHUR L. NICHOLS:

The 1930 census for Ward No. 16, Kansas City, Jackson County, Missouri listed Arthur L. Nichols, age 34, head, employed as a chef and manager of a cafe, his wife, Cleo, age 33, employed as a cashier of a cafe, a step-daughter, Reba, age 15, and a step-daughter, Lucille, age 12. Like their mother, both girls were born in the state of Oklahoma. The couple rented their home.

More About ARTHUR L. NICHOLS:

Occupation: 1930, Chef and Manager of Cafe

Residence: 1930, Kansas City, Missouri

57. iv. HETTIE M. NICHOLS, b. February 11, 1897, Boone County, Missouri.
- v. IRENE NICHOLS, b. June 21, 1900, Boone County, Missouri.

26. WILLIAM DOWELL⁵ NICHOLS (*MILTON B.⁴, WILLIAM FRANKLIN³, JOHN², UNKNOWN¹*) died October 07, 1930. He married **ROSA LEE BENEDICT**.

Children of WILLIAM NICHOLS and ROSA BENEDICT are:

- i. STELLA⁶ NICHOLS.
- ii. MARGARET NICHOLS.
- iii. JOSEPHINE NICHOLS.
58. iv. MARTHA ELLEN NICHOLS, b. July 02, 1918, Boone County, Missouri; d. September 10, 2000, Boone County, Missouri.
- v. MILTON JAMES NICHOLS.
- vi. O'DEAN NICHOLS.
- vii. MAEDEAN NICHOLS, m. ? ROBINSON.
- viii. ROXIE NICHOLS, m. ? WINTERHALTER.

27. JOHN F.⁵ NICHOLS (*ELIAS NEWTON⁴, WILLIAM FRANKLIN³, JOHN², UNKNOWN¹*) was born August 1860 in Boone County, Missouri. He married **CORA B. COLEMAN** abt. 1894. She was born January 1878 in the state of Missouri.

Notes for JOHN F. NICHOLS:

John's middle name may have been "Franklin," named after his father's baby brother who died as an infant.

The 1900 census for Missouri Township, Boone County, Missouri named John Nichols, age 39, a farmer and head of the family, his wife, Cora, age 22, a son, Cecil F., age 4, and a daughter, Stella, age 1 month. Also living with the family was Thomas Coleman, age 25, a brother-in-law. The couple had been married for 6 years, and two of their three children were still living.

The 1910 census for Columbia Township, Boone County, Missouri listed John F. Nichols, age 49, head of the household, a grocery store salesman, his wife, Cora B., age 29, a son, Cecil F., age 12, a daughter, Madelline, age 6, and a son, Earl S., age 1 year, 1 month. The couple had been married for approximately 17 years.

More About JOHN F. NICHOLS:

Occupation: Farmer, Grocery Salesman

Children of JOHN NICHOLS and CORA COLEMAN are:

- i. CECIL F.⁶ NICHOLS, b. June 1896, Boone County, Missouri.

Notes for CECIL F. NICHOLS:

Cecil Nichols left Missouri and landed in Claremore, Oklahoma. The 1920 census for Claremore, Rogers County, Oklahoma listed Bertie McPherson, age 36, head of the household, a widow and owner of a tailor shop, her son, Herschell, age 14, and a boarder, Cecil F. Nichols, age 24, single and employed as a chauffeur for a taxi company.

More About CECIL F. NICHOLS:

Occupation: 1920, Taxi Driver

Residence: 1920, Claremore, Oklahoma

- ii. STELLA NICHOLS, b. May 1900, Boone County, Missouri; d. Bet. 1900 - 1910, Boone County, Missouri.
- iii. MADELLINE NICHOLS, b. abt. 1904, Boone County, Missouri.
- iv. EARL S. NICHOLS, b. abt. 1909, Boone County, Missouri.

28. ELIAS NEWTON⁵ NICHOLS, JR. (*ELIAS NEWTON⁴, WILLIAM FRANKLIN³, JOHN², UNKNOWN¹*) was born December 02, 1864 in Boone County Missouri, and died March 07, 1934 in Prob. Boone County Missouri. He married **SUSAN ADAIR** abt. 1891. She was born February 02, 1862 in the state of Missouri, and died July 01, 1940 prob. in Boone County, Missouri.

Notes for ELIAS NEWTON NICHOLS, JR.:

The 1900 U.S. Census for Columbia Township, Boone County, Missouri listed Elias M Nichols, age 35, head of the family and a farmer, his wife, Susan, age 38, a son, Fred, age 4, and a son, Newman, age 3. The couple had been married for 9 years and two of their three children were still living.

The 1910 census for Columbia Township named Elias M. Nichols, age 46, a farmer and head of the household, his wife, Susan, age 50, a son, Fred, age 14, a son, Newman, age 13, and a daughter, Bessie, age 9.

Elias and Susan Nichols' daughter, Bessie Mae, married sometime before 1920, but by the time of the 1920 census, she was found to be living back home with her parents. The 1920 census for Columbia, Boone County, Missouri lists Elias N. Nichols, age 57, head of the household, employed as a truck driver, his wife, Susie, age 58, and his daughter, Bessie Mae Ridgeway, age 19, a widow.

The 1930 census for Columbia, Boone County, Missouri listed Elias N. Nichols, age 65, head of the household, retired, his wife, Susan, age 68, a grandson, Newman Nichols, Jr., age 12, and a daughter, Bessie Ridgeway, age 29, divorced. (Note: The 1930 census stated that Bessie Ridgeway was divorced rather than a widow. Also the grandson, Newman Nichols, Jr. was obviously the son of Newman Nichols, Sr., who could not be located in either the 1920 or the 1930 census.)

More About ELIAS NEWTON NICHOLS, JR.:

Burial: Mt. Olivet Cemetery, Boone County, Missouri

More About SUSAN ADAIR:

Burial: Mt. Olivet Cemetery, Boone County, Missouri

Children of ELIAS NICHOLS and SUSAN ADAIR are:

- i. FRED⁶ NICHOLS, b. September 1895, state of Missouri.
59. ii. NEWMAN NICHOLS, b. April 1897, state of Missouri.
- iii. BESSIE MAE NICHOLS, b. abt. 1901; m. ? RIDGEWAY; d. bef. 1920.

29. JOHN WILLIAM⁵ NICHOLS (*GEORGE HARVEY⁴, WILLIAM FRANKLIN³, JOHN², UNKNOWN¹*) was born September 25, 1867 in Boone County, Missouri, and died June 25, 1950 in Columbia, Boone County, Missouri. He married **DEMARIS ANN WATSON** October 29, 1890 in Boone County, Missouri, daughter of JAMES WATSON and LUCY CARUTHERS. She was born November 12, 1868 in the state of Missouri, and died May 04, 1937 in at her home eight miles northwest of Columbia, Boone County Missouri.

Notes for JOHN WILLIAM NICHOLS:

The 1900 U.S. Census for Missouri Township, Boone County, Missouri listed John Nichols, age 32, head of household and a farmer, his wife, Demaris, age 31, a son, Everett, age 9, a son, Ellis O., age 7, a daughter, Mary E., age 4, and a daughter, Lucy B., age 8 months. The couple had been married for 9 years, and there had been five children, but only four were still living.

The 1910 census for Missouri Township, Boone County, Missouri listed John W. Nichols, age 42, a farmer and head, his wife, Demaris, age 41, a son, Evert, age 17, a daughter, Mary, age 14, and a daughter, Lucy, age 9.

The 1920 census for Missouri Township, Boone County, Missouri listed John Nichols, age 52, head of the household and a farmer, his wife, Demaris, age 51, a son, Everett C., age 28, a son, Ellis O., age 26, a daughter, Mary E., age 24, a daughter, Lida P., age 21, and a daughter, Lucy V., age 20.

The 1930 census for Missouri Township, Boone County listed John W. Nichols, age 62, a farmer and head of the family, his wife, Demaris, age 61, and a daughter, Lucy B., age 30.

Funeral Tomorrow For John W. Nichols (The Columbia Daily Tribune, June 26, 1950)

John William Nichols, 82, who lived three miles north of Midway on Route 5, succumbed to a five year illness at 1 o'clock yesterday afternoon at the Boone County hospital.

Services will be conducted at 2 o'clock tomorrow afternoon at New Providence, with burial in the adjoining cemetery. The Rev. W. C. Pitney will officiate, and the Masonic Lodge, of which Mr. Nichols was a member, will have charge of graveside services. The body will remain at Parker memorial chapel until time for the services.

Pallbearers will include Cleo Persinger, Mort Strawn, George Nichols, Price Nichols, Ellery Gentry and Jack Bolli.

A native of Boone County, Mr. Nichols was born September 25, 1867, to George and Mary Walton Nichols. He married Miss Demaris Watson, who died in 1937.

Survivors include two daughters, Miss Belle Nichols of the home and Mrs. Mary Carlos near Midway; three brothers, A. J. Nichols of Columbia, E. A. Nichols of Cushing, Okla., and G. T. Nichols of Chicago; seven grandchildren; and six great grandchildren. Three children preceded him in death.

More About JOHN WILLIAM NICHOLS:

Burial: New Providence Baptist Church Cemetery, Boone County, Missouri

Occupation: Farmer

Notes for DEMARIS ANN WATSON:

Mrs. J. W. Nichols, 68, Dies After Illness (The Columbia Daily Tribune, May 5, 1937)

Mrs. Demaris Ann Nichols, 68, died late yesterday at her home eight miles northwest of Columbia, of complications.

She was married to J. W. Nichols in 1890, and to this union five children were born. Two children, Mrs. C. C. Carlos and Miss Belle Nichols and her husband survive. Also one brother, Ewell Watson, of Columbia, and one half-brother, Ernest Nichols of Cushing, Okla., survive, and seven grandchildren.

Funeral services will be held at New Providence church tomorrow afternoon at 2 o'clock.

More About DEMARIS ANN WATSON:

Burial: New Providence Baptist Cemetery, Boone County, Missouri

Children of JOHN NICHOLS and DEMARIS WATSON are:

- i. EVERETT CALVIN⁶ NICHOLS, b. June 11, 1891, state of Missouri; d. Abt. 1920, Prob. Boone County Missouri.

More About EVERETT CALVIN NICHOLS:

Burial: New Providence Baptist Cemetery, Boone County, Missouri

60. ii. ELLIS ORIS NICHOLS, b. April 28, 1893, state of Missouri; d. September 26, 1930, at his home eight miles northwest of Columbia, Boone County Missouri.
61. iii. MARY EFFIE NICHOLS, b. June 26, 1895, Boone County, Missouri; d. May 02, 1974, Boone County, Missouri.
- iv. LIDA P. NICHOLS, b. June 07, 1897, Boone County Missouri; d. June 30, 1897, Boone County Missouri.

More About LIDA P. NICHOLS:
Burial: New Providence Baptist Church Cemetery, Boone County, Missouri

- v. LUCY BELLE NICHOLS, b. October 04, 1899, Boone County, Missouri; d. January 29, 1967, Columbia, Boone County, Missouri.

More About LUCY BELLE NICHOLS:
Burial: Columbia Cemetery, Boone County, Missouri

- vi. STELLA MAY NICHOLS, b. April 30, 1909, Boone County Missouri; d. May 30, 1910, Boone County Missouri.

Notes for STELLA MAY NICHOLS:

There is a tombstone in New Providence, Missouri cemetery, which bears the inscription: Stella May Nichols, 1909-1910. It is located between the stone of Everett Calvin and John W. Nichols. Stella could possibly have been the daughter of Everett or his father, John W. (Personal note from Judy Husman.)

More About STELLA MAY NICHOLS:
Burial: New Providence Baptist Cemetery, Boone County, Missouri

30. GEORGE THOMAS⁵ NICHOLS (*GEORGE HARVEY⁴, WILLIAM FRANKLIN³, JOHN², UNKNOWN¹*) was born January 29, 1870 in Columbia, Boone County, Missouri, and died December 12, 1958 in the state of Illinois. He married **SARAH ANN EATON** December 09, 1891 in Columbia, Boone County, Missouri, daughter of SAMUEL EATON and AMANDA FAGG. She was born April 13, 1874 in Columbia, Boone County, Missouri, and died September 19, 1947 in Millbrook, Illinois.

Notes for GEORGE THOMAS NICHOLS:

The 1920 census for Missouri Township, Boone County, Missouri listed George T. Nichols, age 49, a farmer and head of the family, his wife, Annie S., age 46, a daughter, Ruby, age 15, a daughter, Exie, age 13, a daughter, Mary, age 11, a granddaughter, Leora, age 3 1/2, and a granddaughter, Louise, age 1 year. The two granddaughters were children of George's daughter, Lillie Dale Nichols, who was married to William Hatton.

By 1930, George and Annie Nichols had left Missouri and were living in the home of their son, Thomas S. Nichols in Cook County, Illinois. The 1930 census for Bellwood, Cook County, Illinois named Thomas S. Nichols, age 28, head of the household and a coal truck driver, his mother, Sarah A. Nichols, age 55, and his father, George T. Nichols, age 60, employed as a watchman for a coal company. (Note: George and Annie's son, Thomas, died approximately six months after the 1930 census was enumerated, but the couple remained in Illinois).

Four Generations in Two Families (December 21, 1941)

Four generations of women were united last week at the golden wedding anniversary of Mr. and Mrs. George Thomas Nichols Sr. who live on their farm at Mannheim Road and North Avenue. From great grandmother to great granddaughter in picture above are (left) Mrs. Nichols, Mrs. Lillie King of St. Louis, Mo., Mrs. Leona Niles and Glenda Dale Niles of Plano, Ill. More than 200 friends and relatives attended the celebration. The Nichols six children presented the couple with a set of gold wedding rings.

More About GEORGE THOMAS NICHOLS:
Burial: Lincoln Memorial Park, Aurora, Illinois
Residence: 1950, Chicago, Illinois

Notes for SARAH ANN EATON:

Family history says that Sarah always maintained that she "was half Cherokee 'n half Singer sewing machine salesman," and that her father left them when she was young. The 1880 U.S. Census for Boone County, Cedar Twp., lists: Samuel Eaton, age 26, his wife, "Mand," age 40, a daughter, Frances, age 15, and a daughter, Annie, age 6. Family tradition also connects the name of Sarah Ann Roundtree as Sarah's mother. (Personal note from Judy Husman.)

More About SARAH ANN EATON:

Burial: Oakridge Cemetery, Hillside, Illinois

Children of GEORGE NICHOLS and SARAH EATON are:

- 62. i. FLORA SHOCK⁶ NICHOLS, b. August 28, 1892, Columbia, Boone County, Missouri; d. November 18, 1982, Cassville, Barry County, Missouri.
- ii. GEORGE HARVEY NICHOLS, b. January 06, 1895, Columbia, Boone County, Missouri; m. ANNE E. PLONER, January 01, 1920, Chicago, Illinois; b. abt. 1902, state of Illinois.

Notes for GEORGE HARVEY NICHOLS:

The 1920 census for Ward No. 33, Chicago, Cook County, Illinois listed George Nichols, age 25, head of the household and a conductor on the elevated railroad, and his wife, Anna, age 18. The couple had no children. They rented their own place located on Walton Street.

By 1930, George had quit his job in Chicago working as a conductor on the elevated railroad and purchased a coal yard in Proviso, Illinois. The 1930 census for Bellwood, Cook County, Illinois listed George H. Nichols, age 35, head of the household and the proprietor of a coal yard, his wife, Anna, age 27, his mother-in-law, Henrietta Ploner, age 60, a widow, and his brother-in-law, John Ploner, age 34. According to the census report his mother-in-law, Henrietta Ploner, was born in Prussia, Germany. (Note: Other 1930 census records indicated that both George Nichols' brother, Thomas S. Nichols, age 28, and his father, George T. Nichols, age 60, were also living in Bellwood, Illinois and employed as a coal truck driver and coal yard watchman, respectively. It is probable that both men worked for George.)

More About GEORGE HARVEY NICHOLS:

Occupation 1: 1920, Conductor - Elevated Railroad

Occupation 2: 1930, Coal Yard proprietor

Residence 1: 1920, Chicago, Illinois

Residence 2: 1930, Bellwood, Cook County, Illinois

- iii. ELSIE RUTH NICHOLS, b. January 27, 1897, Columbia, Boone County, Missouri; d. January 11, 1898, at family farm near Columbia, Boone County, Missouri.
- 63. iv. LILLIE DALE NICHOLS, b. February 02, 1899, Columbia, Boone County, Missouri; d. November 23, 1983, Aurora, Illinois.
- v. THOMAS SHELDON NICHOLS, b. January 09, 1902, Columbia, Boone County, Missouri; d. October 23, 1930, Bellwood, Illinois; m. ALICE PENROD, June 13, 1925, Corning, Arkansas.

Notes for THOMAS SHELDON NICHOLS:

The 1930 census for Bellwood, Cook County, Illinois listed Thomas S. Nichols, age 28, head of the household and a coal truck driver, his mother, Sarah A. Nichols, age 55, and his father, George T. Nichols, age 60, employed as a watchman at a coal company. Thomas rented his home. (Note: The census report listed Thomas S. Nichols as a single man. It is not known if he was divorced or possibly widowed.)

More About THOMAS SHELDON NICHOLS:

Occupation: Coal Truck Driver

- 64. vi. RUBY EMMA NICHOLS, b. January 17, 1904, Columbia, Boone County, Missouri; d. October 1962.
- vii. EXIE IDEL "PEGGY ANN" NICHOLS, b. May 07, 1906, Columbia, Boone County, Missouri; d.

February 1961; m. MONROE F. SAPPINGTON, July 22, 1922, Columbia, Boone County, Missouri; b. abt. 1899, the state of Missouri.

Notes for MONROE F. SAPPINGTON:

The 1930 census for St. Louis City, St. Louis County, Missouri listed Monroe F. Sappington, age 31, head of the household and employed as a molder in an iron foundry, his wife, Sarah (?), age 21, and a son, Monte, age 9 months. According to the census report, the couple had been married about two years. (Note: Because of his uncommon name, it is believed that this is the same individual that married Peggy Ann Nichols in June 1922. If that is true, then the couple must have divorced, and this would have been his second marriage.)

65. viii. MARY LEE NICHOLS, b. February 01, 1908, Columbia, Boone County, Missouri.

31. ALEXANDER J.⁵ NICHOLS (*GEORGE HARVEY⁴, WILLIAM FRANKLIN³, JOHN², UNKNOWN¹*) was born January 16, 1876 in Boone County, Missouri, and died April 22, 1960 in Columbia, Boone County, Missouri. He married **JOANN YAGER** abt. 1903 in Columbia, Boone County, Missouri. She was born April 11, 1881 in the state of Arkansas, and died May 07, 1945.

Notes for ALEXANDER J. NICHOLS:

The 1920 census for Missouri Township, Boone County, Missouri listed Alex J. Nichols, age 40, head of the family and a farmer, his wife, Joie, age 39, a son Ezra P., age 14, a daughter, Lola E., age 12, a son, George J., age 8, and a daughter, Ada E., age 4 years.

The 1930 U.S. Census for Missouri Township, Boone County, Missouri named Alexander J. Nichols, age 54, a farmer and head of the family, his wife, Joanna, age 48, a son, George J., age 19, a farm laborer, and a daughter, Ada E., age 14. Living in the dwelling next door was a son, Ezra P. Nichols, age 24, and his family.

Fall Down Flight Of Stairs Fatal To Alex Nichols (Columbia Daily Tribune, Saturday, April 23, 1960)

A fall down a narrow flight of stairs in a building at 805 Walnut street was fatal yesterday afternoon to Alex Nichols, 84, of 804 Walnut street.

Coroner Vincent P. Peters said Mr. Nichols, a retired farmer, apparently fell as he was descending the stairs and became wedged cross-ways on the stairway in such a way that he suffocated. There will be no inquest.

Mr. Nichols was born in Boone County January 16, 1876 to George and Mary Watson Nichols and was married to the former Joann Yeager in Columbia in 1900.

Survivors include two daughters, Mrs. Ada Carnes of 940 North Eighth street and Mrs. Lola Kroth of Shamrock Trailer Court; a son, George Nichols of Route 5; a brother, Ernest Nichols of Cushing, Oklahoma; 13 grandchildren and 25 great grandchildren.

Funeral services will be held at 2 p.m. tomorrow at New Providence Church with the Rev. Wilbur Longstreth, pastor of the Wilkes Boulevard Methodist church, officiating. Burial will be in the New Providence cemetery. The body will be at Memorial Funeral Home until time for services.

More About ALEXANDER J. NICHOLS:

Burial: New Providence Church cemetery, Boone County, Missouri

Cause of Death: Accidental fall down a flight of stairs.
Occupation: Farmer

More About JOANN YAGER:

Burial: New Providence Baptist Church Cemetery, Boone County, Missouri

Children of ALEXANDER NICHOLS and JOANN YAGER are:

66. i. EZRA P.⁶ NICHOLS, b. abt. 1906, Boone County Missouri.
- ii. LOLA E. NICHOLS, b. abt. 1908, Boone County, Missouri; m. ? KROTH.
- iii. GEORGE J. NICHOLS, b. abt. 1911, Boone County, Missouri.
- iv. ADA E. NICHOLS, b. abt. 1916, Boone County, Missouri; m. ? CARNES.

32. ALURA PEARL⁵ NICHOLS (*GEORGE HARVEY⁴, WILLIAM FRANKLIN³, JOHN², UNKNOWN¹*) was born January 14, 1884 in state of Missouri, and died October 19, 1926 in Boone County, Missouri. She married **JAMES SPENCER HUDNELL** November 12, 1900, son of THOMAS HUDNELL and MARY DOUGLAS. He was born abt. 1883 in the state of Missouri, and died in Boone County, Missouri.

Notes for ALURA PEARL NICHOLS:

Obituary of Mrs. J. S. Hudnell, (Columbia Daily Tribune, October 20, 1926).

Mrs. J. S. Hudnell, 42 years old, died at 9:40 o'clock last night at her home, 707 Range Line Street, after an illness of two years. Funeral services will be conducted at 2 o'clock tomorrow afternoon at Providence Church, seven miles northwest of Columbia.

Mrs. Hudnell is survived by her husband; one daughter, Miss Iva, one brother, five half brothers and one half sister, deceased. She was a member of the Baptist Church.

More About ALURA PEARL NICHOLS:

Burial: New Providence Cemetery, Boone County, Missouri

Religion: Baptist Church

Notes for JAMES SPENCER HUDNELL:

The 1910 U.S. Census for Columbia Township, Boone County, Missouri listed James Hudnell, age 27, a laborer and head of the family, his wife, Pearl A., age 26, a daughter, Iva D., age 7, and a daughter, Brookey E., age 5 years old. The couple had been married for 10 years, and both of their children were still living. The youngest daughter, Brookey, died in April of 1910, shortly after this census was enumerated.

The 1920 census for Columbia Township, Boone County, Missouri listed James Hudnell, age 38, a laborer and head of the household, his wife, Pearl, age 36, works in shoe factory, and a daughter, Iva, age 17.

Obituary for James Spencer Hudnell, Columbia Daily Tribune, February 8, 1947.

Funeral services will be held at 2:30 o'clock tomorrow afternoon for James Spencer Hudnell, 64, who died at 6:30 o'clock last night at the home of his daughter, Mrs. Iva Bolli, at Midway. He had suffered a heart attack on Thursday.

Besides Mrs. Bolli, the deceased is survived by a sister, Mrs. May Via of Columbia; two brothers, John Hudnell of near Nashville, and Arthur Hudnell of Roseberg, Ore., and six grandchildren. His parents were Mr. and Mrs. Thomas Hudnell of Columbia.

The Rev. C. M. Babcock will conduct services at the New Providence Church with burial in the adjoining cemetery. Pallbearers will be Felix Forbis, Ernest Forbis, Silas Hudnell, John Hudnell, Jr., Russell Hudnell and Gene Hudnell, all nephews of the deceased. The body is at Willett's Funeral Home.

More About JAMES SPENCER HUDNELL:

Burial: New Providence Cemetery, Boone County, Missouri

Occupation: Laborer

Residence: 1920, Columbia, Boone County, Missouri

Children of ALURA NICHOLS and JAMES HUDNELL are:

- i. IVA DOUVALL⁶ HUDNELL, b. November 30, 1902, Boone County, Missouri; d. August 15, 1980, Columbia, Boone County, Missouri; m. JAKOB BOLLI, November 12, 1926, Columbia, Boone County, Missouri.
- ii. BROOKEY EATHEL HUDNELL, b. 1904, Boone County, Missouri; d. April 02, 1910, Columbia, Boone County, Missouri.

More About BROOKEY EATHEL HUDNELL:

Burial: New Providence Cemetery, Boone County, Missouri

33. WILLIAM JESSE⁵ HATTON (*MARY SUSAN⁴ NICHOLS, WILLIAM FRANKLIN³, JOHN², UNKNOWN¹*) was born April 1872 prob. in Boone County Missouri. He married **FRANCES ?**. She was born abt. 1874 in the state of Missouri.

Notes for WILLIAM JESSE HATTON:

The 1920 census for Missouri Township, Boone County, Missouri named William Hatton, age 48, a farmer and head of the household, his wife, Frances, age 46, a son, George M., age 25, a farm laborer, a son, Robert, age 18, a daughter, Nora, age 13, a daughter, Abby, age 10, a son, John R., age 6, and a son, Cewood W., age 4. The Hattons owned their own place which was mortgaged.

More About WILLIAM JESSE HATTON:

Occupation: Farmer

Children of WILLIAM HATTON and FRANCES ? are:

- i. GEORGE M.⁶ HATTON, b. abt. 1895.
- ii. ROBERT HATTON, b. abt. 1902.
- iii. NORA HATTON, b. abt. 1906.
- iv. ABBY HATTON, b. abt. 1910.
- v. JOHN R. HATTON, b. abt. 1914.
- vi. CEWOOD W. HATTON, b. abt. 1916.

Generation No. 5

34. STELLA BEATRICE⁶ NICHOLS (*WILLIAM HITE⁵, ELVIN JEFFERSON⁴, WILLIAM FRANKLIN³, JOHN², UNKNOWN¹*) was born July 17, 1877 in Audrain County, Missouri, and died July 16, 1927 in Columbia, Boone County, Missouri. She married **BENJAMIN FRANKLIN BAKER** October 16, 1895, son of **SILAS BAKER** and **ELIZABETH GRIFFIN**. He was born September 04, 1874 in

Calloway County, Missouri, and died January 26, 1932 in Columbia, Boone County, Missouri.

Notes for STELLA BEATRICE NICHOLS:

Stella Nichols was only 3 years and 9 months old when her mother died of tuberculosis on April 18, 1881. She was taken to live with her grandparents at the Lindsey farm where she stayed for about three years. When she was about 7 years old she went to live with her aunt and uncle, S. R. and Addie Hazell, and was raised by them until her marriage in 1895 at the age of 18 years old. (Family history from her granddaughter, Judy Tate Mori.)

MRS. B. F. BAKER DIED SATURDAY (Columbia, Missouri Statesman)

Mrs. Stell B. Baker, wife of B. F. Baker, died Saturday evening at 6:55 at her home, 205 College Avenue. Funeral services will be held at the Broadway Methodist Church at 3:30 tomorrow afternoon, conducted by the Rev. J. D. Randolph of Fayette. Burial will be in Columbia Cemetery.

The pallbearers will be: T. W. Ficklin, George S. Starrett, George Brown, R. H. Douglas, J. G. Whitesides and G. W. Brady.

Mrs. Baker was born in Centralia, Mo., July 17, 1877, and had she lived until after midnight Saturday, she would have died upon the 50th anniversary of her birth. She was the daughter of the late W. H. and Frances Nichols of Boone County. She was married to Ben F. Baker on October 16, 1895. Mrs. Baker is survived by her husband and two children, Harold C. Baker and Miss Flora L. Baker, both of Columbia. Mrs. Baker lived in Columbia 29 years.

She was a member of the Broadway Methodist Church, Rebekah Lodge 383, Security Benefit Council 612, and Royal Neighbors of America 3303. Mrs. Baker was an active member in each of these organizations until a short time before her death. Her death came as a real shock to her many friends. She was held in the highest esteem by a large concourse of friends and acquaintances. Mrs. Baker will be extremely missed in the community in which she gave so much of her time and talent.

More About STELLA BEATRICE NICHOLS:

Burial: Columbia Cemetery, Boone County, Missouri

Cause of Death: Heart Disease

Notes for BENJAMIN FRANKLIN BAKER:

B. F. BAKER, 55, DIES OF THROMBOSIS (Columbia, Missouri Statesman)
Was Former Coroner of Boone County - Services Set For Thursday

Benjamin F. Baker, 57 years old, died this morning at 1 o'clock at his home, 205 College Avenue, following a month's illness of thrombosis, an infection of the lining of the blood vessels, which results in the formation of clots.

Mr. Baker has been a member and officer of I. O. O. F. for many years and until his death was past noble grand and secretary. He was coroner for Boone County about twelve years ago.

He is survived by his wife, Mrs. Mary Frances Baker; two children by a former marriage, Harold C. Baker of Columbia and Mrs. Jule C. Tate of Jefferson City;

a brother, E. S. Baker of Detroit, and a sister, Mrs. Lura A. Snyder of Elk City, Kansas.

Funeral services will be conducted Thursday afternoon at 2:30 o'clock at the Missouri Methodist Church by the Rev. J. D. Randolph of Mexico, Mo., presiding elder of the Mexico district, who was a former Methodist minister here. Burial will be at the Columbia Cemetery.

Honorary pallbearers will be members of I. O. O. F. They will also conduct services at the grave. Active pallbearers will be: George S. Starrett, Daniel B. Jones, R. M. Morris, E. M. Lindsey, George Brown, and Henry Hall. The body will lie in state at Parker chapel until the funeral.

More About BENJAMIN FRANKLIN BAKER:

Burial: Columbia Cemetery, Boone County, Missouri

Occupation 1: 1920, Coroner of Boone County, Missouri

Occupation 2: Undertaker

Children of STELLA NICHOLS and BENJAMIN BAKER are:

- i. HAROLD CLARE⁷ BAKER, b. December 22, 1895, Columbus, Boone County, Missouri; d. June 10, 1960, Kansas City, Missouri; m. MARY LILLIAN WRIGHT, April 07, 1920, Columbia, Boone County, Missouri; b. May 09, 1898, St. Louis, Missouri; d. May 07, 1995, Columbia, Boone County, Missouri.

Notes for HAROLD CLARE BAKER:

Harold and Lillian Baker lived most of their lives in Columbia and Kansas City, Missouri. Harold was a U.S. Army veteran, and served in World War 1. He worked for many years at Gateway Chemical Company in Kansas City. Sometime after 1954 he and Lillian moved back to Columbia and purchased the house next door to the one they had lived in for years before they moved to Kansas City. He was also an insurance salesman.

More About HAROLD CLARE BAKER:

Burial: Columbia Cemetery, Boone County, Missouri

Occupation: Insurance Salesman, Worked for a Chemical Company

Notes for MARY LILLIAN WRIGHT:

Mary Lillian Wright was born Sarah Cecilian Stapleton in St. Louis, Missouri. She was orphaned in infancy and adopted by Thomas and Catherine Wagner Wright, who lived in Mexico, Missouri.

More About MARY LILLIAN WRIGHT:

Burial: Columbia Cemetery, Boone County, Missouri

67. ii. FLORA LINDSEY BAKER, b. October 17, 1903, Columbia, Boone County, Missouri; d. February 18, 1964, Honolulu, Hawaii.

35. WILLIAM DOWNING⁶ NICHOLS (*WILLIAM HITE⁵, ELVIN JEFFERSON⁴, WILLIAM FRANKLIN³, JOHN², UNKNOWN¹*) was born July 17, 1884 in Hopkins, Nodaway County, Missouri, and died December 21, 1906 in Oklahoma City, Indian Territory. He married **JESSIE JANE HALES** August 26, 1903 in Oklahoma City, Oklahoma, daughter of **GEORGE HALES** and **MARY SMOTHERS**. She was born April 05, 1883 in Ozark, Franklin County, Arkansas, and died May 06, 1987 in Palm Beach County, Florida.

More About WILLIAM DOWNING NICHOLS:

Burial: Fairlawn Cemetery, Oklahoma City, Oklahoma

Residence: 1930, Missouri Township, Boone County, Missouri

Notes for JESSIE JANE HALES:

The 1900 census for Oklahoma City, Oklahoma listed George Hales, age 40, a horse dealer and head of the family, his wife, Fannie, age 33, a daughter, Jesse, age 17, a daughter, Frankie L., age 15, a son, Willie, age 13, and a son, Earl, age 9 years old. According to the census record, the couple had been married for 18 years, and all four of their children were still living.

Jesse Jane Hales came from a prominent family in Oklahoma City and was only 6 years old when, along with her parents, she participated in the Oklahoma land run of 1889. She was called "Dadda" by family members, and during her lifetime, she was widowed three times and lived to be 104 years old. Her first marriage was to William D. Nichols in Oklahoma City on August 26, 1903. At the time, she was 20 and he was 19 years old. Unfortunately, that union lasted only about three years when William Nichols died of illness on December 21, 1906, leaving Jesse with two infant children. After the death of her husband, she moved back into the home with her parents.

The 1910 census for Ward 6, Oklahoma City, Oklahoma named George Hales, age 50, a buyer and head of the household, his wife, Fanny, age 43, a daughter and a widow, Jesse Nichols, age 27, a roomer, Frankie May Nichols, age 6, and a roomer, George Downing Nichols, age 4. The census record stated that Jesse Nichols had a total of two children, and both were still living.

About 1918, Jesse married a second time to Dr. Dana L. Hunt, a teacher, who was 20 years older than her. Shortly after they were married, the family relocated to Eau Claire, Wisconsin where Dr. Hunt was proprietor of the Hunt Business College where he also taught courses. The 1920 census for Eau Claire, Wisconsin listed Dana L. Hunt, age 54, head of the household, employed as a teacher at a business college, his wife, Jesse J., age 34, a daughter, Frankie Mae N., age 15, and a son, William Downing N., age 13. Sometime in the early 1920's (possibly 1922), Dana Hunt died leaving Jesse a widow once again. In the meantime, Jesse's daughter, Frankie Mae Nichols, married Edwin T. Daisley on June 26, 1926, and the following year the couple moved to Des Moines, Iowa, and Jesse went with them.

The 1930 census for Ward 1, Des Moines, Polk County, Iowa listed Edwin T. Daisley, age 31, head of the household, employed as the manager of Kresge 5 & 10 cents store, his wife, Frankie M., age 25, a son, Edwin T. Jr., age 1 year, 7 months, a son, David N., age 3 months, a maid, Hazel Mersch, age 27, a widow, and his mother-in-law, Jesse Hunt, age 46, a widow.

Jesse Hunt left Des Moines, Iowa in the early 1930's and returned to live in Oklahoma City. One day in the early 1940's, her doorbell rang, and when she opened the door she found a man holding a bouquet of flowers in front of his face. His name was John Grunawalt, and apparently he had been a suitor of hers back when they were young. He lived in southern California and was visiting in Oklahoma City when he heard that Jesse was back and was a widow. When she opened the door and asked who was there, he moved the flowers aside and said, "I've come to get you Jesse Jane!" Later (not sure of the time interval), they were married, and Jesse moved back to California with him. John Grunawalt was a builder and real estate developer and also owned several gas stations. He died in California about 1948, and Jesse returned to Oklahoma City shortly thereafter.

In 1951, her name appeared in the Oklahoma City Directory as Jesse J. Grunawalt, widow of J. C., residing at 2709 NW 30th Street. The following year she had moved her residence to 429 NW 34th Street, and she continued to live at that address until 1973, when she moved to West Palm

Beach, Florida. Jesse Jane Grunawalt died on May 6, 1987 at the age of 104 and is buried at Resthaven Cemetery in Des Moines, Iowa.

More About JESSIE JANE HALES:

Burial: Resthaven Cemetery, Des Moines, Iowa

Residence: 1910, Oklahoma City, Oklahoma

Children of WILLIAM NICHOLS and JESSIE HALES are:

- 68. i. FRANKIE MAE⁷ NICHOLS, b. June 12, 1904, Oklahoma City, Indian Territory; d. August 30, 1991, Palm Beach County, Florida.
- 69. ii. WILLIAM DOWNING NICHOLS, JR., b. February 04, 1906, Oklahoma City, Indian Territory; d. May 09, 1973, Phoenix, Arizona.

36. DORA E.⁶ NICHOLS (*JOHN JEFFERSON⁵, ELVIN JEFFERSON⁴, WILLIAM FRANKLIN³, JOHN², UNKNOWN¹*) was born February 1885 in Boone County, Missouri. She married **ROBERT A. JACOBS** abt. 1910. He was born abt. 1889 in the state of Missouri, and died bef. 1930.

Notes for DORA E. NICHOLS:

By 1930, Dora Jacobs was a widow and was living at the Christian College in Columbia, Missouri, where she also worked. The 1930 census for Columbia, Boone County, Missouri listed Dora E. Jacobs, age 46, a widow, employed by the college.

Notes for ROBERT A. JACOBS:

The 1920 census for Columbia, Boone County, Missouri listed Robert A. Jacobs, age 30, head of the household and employed as a jointer in a factory, his wife, Dora E., age 35, and a son, Leon, age 8. Also living in the household was Elizabeth McQuitty, age 82, grandmother, a widow.

More About ROBERT A. JACOBS:

Occupation: 1920, Factory Worker

Residence: 1920, Boone County, Missouri

Child of DORA NICHOLS and ROBERT JACOBS is:

- i. LEON⁷ JACOBS, b. Abt. 1911, Boone County, Missouri.

37. EUNICE LEE⁶ NICHOLS (*ROBERT E. LEE⁵, ELVIN JEFFERSON⁴, WILLIAM FRANKLIN³, JOHN², UNKNOWN¹*) was born October 1895 in Higbee, Randolph County, Missouri, and died 1982. She married **KEEN JOHNSON** June 23, 1917 in Higbee, Randolph County, Missouri, son of ROBERT JOHNSON and MATTIE HOLLOWAY. He was born January 12, 1896 in Brandon's Chapel, Lyon County, Kentucky, and died February 07, 1970 in Richmond, Madison County, Kentucky.

Notes for EUNICE LEE NICHOLS:

"When my mother's cousin came to visit from Kentucky where she was the wife of the Governor, Keen Johnson, I always looked to see if she came in the Governor's car. One time she came for this party at our house. During the party the chauffeur, who was a Kentucky State Patrolman, whom I liked very much, took me down town in Columbia, Missouri where we lived then, and bought me an ice cream cone. I had a toy English pipe, and I unfolded the seat right behind the chauffeur and sat there with my pipe in my mouth. The car was a large Buick limousine. I don't remember how I managed to keep the ice cream off

the upholstery! My mother's cousin was Eunice Nichols, the daughter of George Martin Nichols, my mother's uncle. I think that is right, they called him Uncle Mart. I never knew him."

Rev. Hal LeMert, Jefferson City, Missouri, 2003

MRS. KEEN JOHNSON ENTERTAINED HERE (from the society column of the Columbia Tribune, June 22, 1940).

Mrs. H. W. LeMert, 11 Ripley street, and Mrs. L. B. Jones, 710 Maryland avenue, have had as their guests this week Mrs. Keen Johnson of Frankfort, Ky., wife of the Governor of Kentucky, and daughter, Miss Judy Johnson, and Miss Margaret Oldham of Richmond, Ky.

Mrs. LeMert and Mrs. Jones entertained at luncheon yesterday at the home of Mrs. LeMert in honor of the visitors. Other guests were Mrs. O. F. Nichols, Mrs. R. L. Nichols, Miss Jane Jones, and Miss Polly Nichols.

The table was decorated with gladioli of the peach shade arranged in a large white shell and placed on a mirror centerpiece.

More About EUNICE LEE NICHOLS:

Burial: Richmond Cemetery, Madison County, Kentucky

Notes for KEEN JOHNSON:

Keen Johnson, the 42nd Governor of Kentucky, was a journalist, and business executive as well as a politician. His earliest teacher was his father, Robert Johnson, a circuit riding preacher of the Methodist Church, whose profession took the family throughout western Kentucky. In the fall of 1914 and over the next three years, he pursued his academic studies at Central Methodist College, Fayette, Missouri. While there he married Eunice Lee Nichols, on June 23, 1917. She was the daughter of Dr. Robert Lee Nichols and Mary Avery Nichols of neighboring Higbee, Missouri. Eunice Nichols' father, a physician, had died when she was nine months old.

When America entered World War I, Johnson enrolled in the Reserve Officer's Training Camp at Fort Riley, Kansas, where he was commissioned second lieutenant, Infantry, on August 15, 1917. He was assigned to active duty with the 354th Infantry, 89th Division, and promoted to first lieutenant, Infantry, on March 29, 1918. He embarked for France on June 4, 1918, where he would spend considerable time receiving instruction in logistical communications at the Army School of the Line and Staff College in Langres. After the armistice he remained in Europe with the Allied Expeditionary Force until April, 1919, and was honorably discharged, October 31, 1919.

Following his discharge Johnson began his career in journalism. He purchased The Mirror, a weekly newspaper at Elizabethtown, Kentucky, and operated it for one year. The 1920 U.S. Census for District 206, Elizabethtown, Hardin County, Kentucky lists Keen Johnson, age 25, and his wife, Eunice N., age 24. He then enrolled at the University of Kentucky completing his A.B. degree in Journalism in 1922. While attending the university, he worked part-time as a reporter for the Lexington Herald. Following graduation he bought an interest in The Anderson News at Lawrenceburg, Kentucky and published and edited the newspaper until he moved to Richmond in 1925. There he purchased half interest in the Richmond Daily Register and served as editor and co-publisher from 1925 until 1939. He continued to write many of the newspaper's editorials until the late 1960's. The couple's only child, a daughter, Judith, was born on May 19, 1927 in Richmond.

Johnson's political career began in 1932 when he was elected secretary of the Democratic State Central and Executive Committee. His importance and strength in the state Democratic party grew, and in 1935 he was elected as Lieutenant Governor in the administration of Governor A. B. "Happy" Chandler. He

announced his candidacy for governor on May 17, 1939, and fought a bitter primary campaign against John Y. Brown, Sr., winning by 32,000 votes. However, when U.S. Senator Marvin Mills Logan died on October 3rd, Governor Chandler resigned, and Johnson took the oath as governor. His first official act was to appoint Chandler to fill Logan's unexpired Senate term. Then, on November 17, Johnson was elected for a full term, defeating Republican King Swope of Lexington by more than 100,000 votes. Keen Johnson was inaugurated on December 12, 1939, as Kentucky's forty-second governor and served for four years until December, 1943.

After Johnson left the governor's office, he joined the Reynolds Metals Company as a special assistant to President Richard Samuel Reynolds, Sr., advising him on postwar unemployment problems. In 1945 he became Vice President for Public Relations. In 1946, Johnson took leave of absence from Reynolds and was appointed by President Harry Truman to the newly created position of Undersecretary of Labor. IN 1947, he returned to Reynolds and resumed his vice-presidency, and in 1950 became a member of the Board of Directors. He retired from Reynolds in January, 1961.

Keen Johnson served as a member of the Democratic National Committee from 1940 to 1948, and he engaged in his last political campaign in 1960 when he ran for a seat in the U.S. Senate. Again he defeated his longtime opponent, John Y. Brown, Sr., in the primary but lost to the Republican incumbent, John Sherman Cooper, in the November general election.

Over the years, Johnson served with various professional, fraternal, social, and military organizations. He was president of the Kentucky Press Association and was elected a member of the Kentucky Journalism Hall of Fame. He belonged to the National Press Club and the Metropolitan Club in Washington, D.C., Pendennis Club, Keeneland Club, American Legion, Veterans of Foreign Wars, 40 and 8, Masonic F. and A.M., Rotary, Elks, Sigma Alpha Epsilon, Omicron Delta Kappa, Sigma Delta Chi, and Scabbard and Blade. The University of Kentucky awarded Johnson an honorary doctor of laws degree in 1940 and later a Centennial Award. He served for eight years as a member of the Eastern Kentucky University Board of Regents where he received a Distinguished Service Plaque. The Keen Johnson Building, located on the campus of Eastern Kentucky University in Richmond, was named for him and is well known for its clock tower.

More About KEEN JOHNSON:

Burial: Richmond Cemetery, Richmond, Madison County, Kentucky

Elected: 1939, Governor of Kentucky

Occupation: Journalist, Politician, Business Executive

Religion: Methodist

Child of EUNICE NICHOLS and KEEN JOHNSON is:

70. i. JUDITH KEEN⁷ JOHNSON, b. May 10, 1927, Richmond, Madison County, Kentucky.

38. ADELIA ELLEN "DEE"⁶ NICHOLS (*OVERTON FIELDING⁵, ELVIN JEFFERSON⁴, WILLIAM FRANKLIN³, JOHN², UNKNOWN¹*) was born July 15, 1895 in Boone County, Missouri, and died March 10, 1982 in Columbia, Boone County, Missouri. She married **IRVIN BANES JONES** June 17, 1916 in Hallsville, Boone County, Missouri, son of JOHN JONES and ELIZA TURNER. He was born August 20, 1895 in the state of Missouri, and died June 09, 1982.

Notes for ADELIA ELLEN "DEE" NICHOLS:

Obituary for ADELIA E. JONES (Columbia Tribune, March 11, 1982)

Adelia E. Jones, 86, 115 W. Phyllis Ave., Columbia, died March 10, 1982, at Boone Retirement Center.

A memorial service will be conducted at 2 p.m. Sunday at Parker Funeral Chapel, 10th and Walnut, with the Rev. Charles Buck officiating. Visitation will not be held.

A homemaker, Mrs. Jones was born July 15, 1895, in Boone County to O. F. "Obe" and Bessie Drake Nichols. She married Irvin Jones on June 27, 1916, in Hallsville, and he survives. She was a member of the Community Methodist Church.

Survivors in addition to her husband include one son, Irvin Jones, Jr. of Columbia; one daughter, Jane Lee Watson of Columbia; two brothers, O. D. Nichols of Kimberling City and R. L. Nichols of Sun City, Ariz.; and four sisters, Mrs. Charles Morgenthaler of Columbia, Mrs. Loren Mills of Hannibal, Mrs. J. Alvin Street of Houston, Texas, and Mrs. Charles Ernst of Long Beach, Calif.

She was preceded in death by one son, one sister and one grandson. In lieu of flowers, the family requests memorial contributions to the Cancer Research Center of Columbia.

More About ADELIA ELLEN "DEE" NICHOLS:

Burial: New Salem Cemetery near Ashland, Boone County, Missouri

Religion: Community Methodist Church

Notes for IRVIN BANES JONES:

The 1930 U.S. Census for Columbia Township, Boone County, Missouri listed Irvin B. Jones, age 34, head of the family, his wife, Adelia, age 33, a son, Irvin B., Jr., age 12, a daughter, Jane L., age 9, and a son, Jack, age 6. Irvin's occupation was listed as a stock keeper in the automobile business. The couple had been married for 13 years.

More About IRVIN BANES JONES:

Burial: New Salem Cemetery near Ashland, Boone County, Missouri

Occupation: Stock keeper in the automobile business

Residence: 1930, Columbia, Boone County, Missouri

Children of ADELIA NICHOLS and IRVIN JONES are:

71. i. IRVIN BANES⁷ JONES, JR., b. abt. 1918, Columbia, Boone County, Missouri.
72. ii. JANE LEE JONES, b. January 31, 1921, Boone County, Missouri; d. August 30, 1995, Columbia, Boone County, Missouri.
- iii. JOHN OVERTON "JACK" JONES, b. October 05, 1923, Boone County, Missouri; d. December 07, 1931.

More About JOHN OVERTON "JACK" JONES:

Burial: New Salem Cemetery near Ashland, Boone County, Missouri

39. LILLIAN MAE⁶ NICHOLS (*OVERTON FIELDING⁵, ELVIN JEFFERSON⁴, WILLIAM FRANKLIN³, JOHN², UNKNOWN¹*) was born May 23, 1899 in the state of Missouri, and died May 15, 1983 in Austin, Travis County, Texas. She married **JAMES ALVIN STREET**.

More About LILLIAN MAE NICHOLS:

Burial: Mt. Horeb Cemetery, Sturgeon, Boone County, Missouri

Occupation: Rural School Teacher

Child of LILLIAN NICHOLS and JAMES STREET is:

73. i. JAMES OVERTON⁷ STREET, b. April 10, 1932, Independence, Missouri.

40. BESS LEE⁶ NICHOLS (*OVERTON FIELDING⁵, ELVIN JEFFERSON⁴, WILLIAM FRANKLIN³, JOHN²*,

*UNKNOWN*¹) was born May 20, 1902 in Boone County, Missouri, and died May 30, 1943 in St. Louis, Missouri. She married **HAROLD WARNER LEMERT** June 19, 1928, son of **PAUL LEMERT** and **FRANCES WARNER**. He was born February 12, 1902, and died July 08, 1993.

Notes for BESS LEE NICHOLS:

"Bess Nichols majored in art at the University of Missouri. She was a good artist and even did some teaching when her health was good. In her junior year, she entered an art competition for design of a greeting card, and she won. She was invited to travel to Kansas City and spend her summer in the art department of a new card company formed by Joyce Hall called Hallmark. She loved the work and was invited by Mr. Hall to stay on and direct the art department (according to my dad who was pretty truthful about such things). But she was in love and decided to return to Columbia. But it's interesting to think about her having such a place in a company that was about to become a major new producer in the world of art. Of course, greeting cards probably did not seem as promising in 1925 as they would seem now."

From her son, Hal LeMert, Jr., Jefferson City, Missouri, 2003

More About BESS LEE NICHOLS:

Burial: New Salem Cemetery near Ashland, Boone County, Missouri

Notes for HAROLD WARNER LEMERT:

"My dad graduated from the University of Missouri in 1926 in Agricultural Engineering. He was selected for a course in rural electrification by General Electric. He and my mother made a honeymoon out of their summer in New York State. My dad went to school in Schenectady, and they had a cabin on nearby Schroon Lake. They left there for his new job as a professor of agricultural engineering at Mississippi A&M - now Mississippi State in Starkville. They were close to friends that they made there for the rest of their lives. I was born in Columbus, Mississippi because there was no hospital in Starkville. The Presbyterian minister in Starkville befriended them, received them into the church and baptized me. Thus we became Presbyterian!"

Rev. Hal LeMert, Jr. of Jefferson City, Missouri, 2003

More About HAROLD WARNER LEMERT:

Burial: New Salem Cemetery near Ashland, Boone County, Missouri

Occupation: University Professor

Residence: 1930, Starkville, Mississippi

Child of BESS NICHOLS and HAROLD LEMERT is:

74. i. HAROLD WARNER "HAL"⁷ LEMERT, JR., b. December 04, 1932, Columbus, Oktibbeha County, Mississippi.

41. JEWEL N.⁶ NICHOLS (*OVERTON FIELDING⁵, ELVIN JEFFERSON⁴, WILLIAM FRANKLIN³, JOHN², UNKNOWN¹*) was born April 11, 1904, and died May 25, 2000 in Long Beach, California. She married **CHARLES EDWARD ERNST**. He was born abt. 1903 in Albany, Missouri.

Child of JEWEL NICHOLS and CHARLES ERNST is:

- i. ANGELA CECILE⁷ ERNST, b. abt. 1942, Long Beach, California; m. DANIEL ALLEN SCHWARTZ, September 04, 1965, Las Vegas, Clark County, Nevada.

More About ANGELA CECILE ERNST:
Occupation: Decorator
Residence: 2000, Los Angeles, California

42. OVERTON DRAKE⁶ NICHOLS (*OVERTON FIELDING⁵, ELVIN JEFFERSON⁴, WILLIAM FRANKLIN³, JOHN², UNKNOWN¹*) was born March 23, 1907 in Hallsville, Boone County, Missouri, and died October 11, 1994 in Kimberling City, Stone County, Missouri. He married **DOROTHY COLLINS** December 25, 1927. She was born November 15, 1909, and died February 22, 1995 in Kimberling City, Stone County, Missouri.

More About OVERTON DRAKE NICHOLS:
Burial: New Salem Cemetery near Ashland, Boone County, Missouri
Occupation: Insurance Business

More About DOROTHY COLLINS:
Burial: New Salem Cemetery near Ashland, Boone County, Missouri

Child of OVERTON NICHOLS and DOROTHY COLLINS is:

75. i. OVERTON DRAKE "NICK"⁷ NICHOLS, JR., b. 1933; d. October 10, 2002, Grapevine, Texas.

43. ROBERT LEE⁶ NICHOLS (*OVERTON FIELDING⁵, ELVIN JEFFERSON⁴, WILLIAM FRANKLIN³, JOHN², UNKNOWN¹*) was born June 22, 1914 in Hallsville, Boone County, Missouri, and died July 08, 1998 in Sun City, Maricopa County, Arizona. He married **DORIS AVERY** November 09, 1933 in Columbia, Boone County, Missouri, daughter of WILLARD AVERY and BERTHA MILLER. She was born August 11, 1912 in Edgar, Nebraska.

Notes for ROBERT LEE NICHOLS:

Robert L. Nichols was a veteran of World War II, where he served in the U.S. Navy from 1943 to 1945.

Children of ROBERT NICHOLS and DORIS AVERY are:

76. i. ROBERT AVERY⁷ NICHOLS, b. October 27, 1942, Columbia, Boone County, Missouri; d. November 07, 1992.
77. ii. RONNIE LEE NICHOLS, b. October 22, 1946, Columbia, Boone County, Missouri.

44. POLLYANNA⁶ NICHOLS (*OVERTON FIELDING⁵, ELVIN JEFFERSON⁴, WILLIAM FRANKLIN³, JOHN², UNKNOWN¹*) was born October 04, 1920 in Hallsville, Boone County, Missouri, and died July 26, 2000 in Palmyra, Marion County, Missouri. She married **LOREN MARTIN MILLS, JR.** August 21, 1941 in Columbia, Boone County, Missouri, son of LOREN MARTIN MILLS, SR.. He was born January 06, 1920 in Hannibal, Marion County, Missouri.

More About POLLYANNA NICHOLS:
Burial: Mt. Olivet Cemetery, Hannibal, Marion County, Missouri

Notes for LOREN MARTIN MILLS, JR.:

Loren Mills was the captain of the Missouri University basketball team.

Child of POLLYANNA NICHOLS and LOREN MILLS is:

78. i. POLLY ANN⁷ MILLS, b. March 06, 1946, Hannibal, Marion County, Missouri.

45. WILLARD T.⁶ TURNER (*SQUIRE E.⁵, VIRGINIA⁴ NICHOLS, WILLIAM FRANKLIN³, JOHN², UNKNOWN¹*) was born June 1891 in the state of Kansas. He married **GENINE V. ?**. She was born abt. 1896 in the state of Kansas.

Notes for WILLARD T. TURNER:

The 1920 census for Circleville City, Jefferson Township, Jackson County, Kansas named Willard T. Turner, age 38, head of the household and employed as a dry goods clerk, his wife, Genine V., age 23, and a son Warren, age 4 months.

Child of WILLARD TURNER and GENINE ? is:

- i. WARREN⁷ TURNER, b. 1919, state of Kansas.

46. GOLDIE E.⁶ TURNER (*SQUIRE E.⁵, VIRGINIA⁴ NICHOLS, WILLIAM FRANKLIN³, JOHN², UNKNOWN¹*) was born January 1899 in state of Oklahoma. She married ? **FEASTER**. He was born in the state of Texas.

Children of GOLDIE TURNER and ? FEASTER are:

- i. ORIS S.⁷ FEASTER, b. abt. 1924, state of Oklahoma.
ii. ALICE V. FEASTER, b. abt. 1925, state of Oklahoma.

47. ONA LEE⁶ NICHOLS (*JOSEPH⁵, SAMUEL H.⁴, WILLIAM FRANKLIN³, JOHN², UNKNOWN¹*) was born June 22, 1884 in Boone County, Missouri. She married **(1) CLAUDE FARRAR**. He was born abt. 1877 in the state of Missouri. She married **(2) ? FOREST**.

Notes for CLAUDE FARRAR:

The 1920 census for Perche Township, Boone County, Missouri listed Claud Farrar, age 43, a farmer and head of the household, his wife, Onae, age 35, a son, Herman, age 14, and a daughter, Elsie, age 12. The couple rented their home.

More About CLAUDE FARRAR:

Occupation: Farmer

Children of ONA NICHOLS and CLAUDE FARRAR are:

- i. HERMAN⁷ FARRAR, b. abt. 1906, Boone County, Missouri.

Notes for HERMAN FARRAR:

The 1930 U.S. census showed Herman Farrar living with his cousin in Columbia, Missouri. The census record indicates that he was 25 years old and still single. The 1930 census for Columbia, Boone County, Missouri lists Lura Farrar, age 45, head of the family, single, a dressmaker, her mother, Georgia Farrar, age 65, a widow, her cousin, Herman Farrar, age 25, single, employed as a laborer at the state agricultural farm, and Irwin Moore, age 17, a boarder, employed as a bell-hop at a hotel.

More About HERMAN FARRAR:

Occupation: 1930, Farm Laborer

Residence: 1930, Columbia, Missouri

- ii. ELSIE FARRAR, b. abt. 1908, Boone County, Missouri.

48. AMOS BENNETT⁶ NICHOLS (*JOSEPH⁵, SAMUEL H.⁴, WILLIAM FRANKLIN³, JOHN², UNKNOWN¹*) was born May 12, 1886 in Boone County, Missouri, and died November 17, 1951 in Boone County, Missouri. He married **MINNIE MAUD SHELTON** November 11, 1906 in Sturgeon, Boone County, Missouri, daughter of WILLIAM SHELTON and IDA FRAZIER. She was born September 20, 1885 in the state of Missouri, and died November 12, 1940.

Notes for AMOS BENNETT NICHOLS:

The 1920 census for Perche Township, Boone County, Missouri listed Amos Nichols, age 33, a farmer and head of the household, his wife, Minnie, age 34, a son, Howard, age 12, a son, Stanley, age 10, a son, Joe, age 8, a son, Henry, age 8, a son, Ira, age 6, and a daughter, Lucille, age 1 year, 11 months.

More About AMOS BENNETT NICHOLS:

Burial: Dripping Springs Cemetery, Boone County, Missouri

Occupation: Farmer

More About MINNIE MAUD SHELTON:

Burial: Dripping Springs Cemetery, Boone County, Missouri

Children of AMOS NICHOLS and MINNIE SHELTON are:

- i. HOWARD⁷ NICHOLS, b. abt. 1908, Boone County, Missouri; m. IRMA FAUCETT.
- ii. STANLEY NICHOLS, b. abt. 1910, Boone County, Missouri; m. GRACE SANKER.
- iii. HENRY NICHOLS, TWIN, b. abt. 1912, Boone County, Missouri; m. LEONA MATHIS.
- iv. JOE NICHOLS, TWIN, b. abt. 1912, Boone County, Missouri; m. MABEL FAUCETT.
- v. IRA NICHOLS, b. December 06, 1913, Boone County, Missouri; d. February 03, 1988, Columbia, Boone County, Missouri; m. DUVIE BRICE; d. January 29, 1995, Boone County, Missouri.
- vi. LEWIS ODEL NICHOLS, b. February 25, 1916, Boone County, Missouri; d. March 02, 1917, Boone County, Missouri.

More About LEWIS ODEL NICHOLS:

Burial: Dripping Springs Cemetery, Boone County, Missouri

- vii. MINNIE LUCILLE NICHOLS, b. January 10, 1918, Boone County, Missouri; d. January 07, 1924, Boone County, Missouri.

More About MINNIE LUCILLE NICHOLS:

Burial: Dripping Springs Cemetery, Boone County, Missouri

79. viii. ERNEST NICHOLS, b. September 17, 1921, Columbia, Boone County, Missouri.
- ix. EDWARD "EDDY" NICHOLS, b. April 24, 1924, Boone County, Missouri; m. NORMA CLATERBUCK.

49. SAMUEL HOPKINS⁶ NICHOLS (*JOSEPH⁵, SAMUEL H.⁴, WILLIAM FRANKLIN³, JOHN², UNKNOWN¹*) was born August 02, 1887 in Boone County, Missouri, and died 1959. He married **CORA F. STONE** abt. 1909. She was born abt. 1883 in the state of Missouri, and died 1956.

Notes for SAMUEL HOPKINS NICHOLS:

The 1910 U.S. Census for Perche Township, Boone County, Missouri named Samuel H. Nichols, age 21, a teamster and head of the family, his wife, Cora F., age 27, and a son, Samuel, age 1 month. The couple had been married for one year.

The 1920 census for Perche Township, Boone County, Missouri listed Sam Nichols, age 31, head of the household, his wife, Cora, age 40, a son, Samuel, age 8, a son, Merit, age 6, a daughter, Loata, age 5, a daughter, Glydus, age 3, and a son, Clydus, age 3. The family rented their home.

The 1930 census for Perche Township, Boone County, Missouri listed Sam H. Nichols, age 42, a farmer and head of the family, his wife, Cora F., age 49, a daughter, Leota P., age 16, a daughter, Gladys L., age 13, a son, Clidys L., age 13, a son, Verdel W., age 10, a daughter, Lavern L., age 8, and a daughter, Thelma G., age 5 years. The couple had been married approximately 21 years and owned their own place.

More About SAMUEL HOPKINS NICHOLS:

Burial: Harrisburg Cemetery, Boone County, Missouri

Occupation 1: 1910, Teamster, General Hauling

Occupation 2: 1930, Farmer

Residence 1: 1910, Perche Township, Boone County, Missouri

Residence 2: 1930, Perche Township, Boone County, Missouri

Children of SAMUEL NICHOLS and CORA STONE are:

- i. SAMUEL⁷ NICHOLS, b. 1910, Boone County, Missouri; m. MARY RHODES.
- ii. MERRITT NICHOLS, b. abt. 1912.
- iii. LEOTA P. NICHOLS, b. abt. 1914; m. ? ROMMOUS.
- iv. CLYDUS L. NICHOLS, TWIN, b. June 09, 1916; m. FRANCES ?.
- v. GLADYS L. NICHOLS, TWIN, b. June 09, 1916; m. ELMO YEAGER.

Notes for ELMO YEAGER:

Elmo and Gladys Nichols never had children.

80. vi. VERDELL W. NICHOLS, b. abt. 1920.
- vii. LAVERN L. NICHOLS, b. abt. 1922; m. FLOYD NICHOLS.

Notes for FLOYD NICHOLS:

Floyd and Lavern Nichols never had children.

81. viii. THELMA G. NICHOLS, b. abt. 1925.

50. SHELBY ODELL⁶ NICHOLS (*JOSEPH⁵, SAMUEL H.⁴, WILLIAM FRANKLIN³, JOHN², UNKNOWN¹*) was born December 27, 1891 in near Midway, Boone County, Missouri, and died September 05, 1979 in Sturgeon, Boone County, Missouri. He married **SALLY CORNELISON** September 06, 1916 in Red Rock Church, near Harrisburg, Boone County, Missouri. She was born August 20, 1896 in Boone County, Missouri, and died April 13, 1988 in Columbia, Boone County, Missouri.

Notes for SHELBY ODELL NICHOLS:

The 1920 census for Perche Township, Boone County, Missouri named Shelby Nichols, age 28, a farmer and head of the household, his wife, Sally, age 21, and a daughter, Juanita, age 2 years, 6 months. The couple rented their home.

The 1930 census for Bourbon Township, Boone County, Missouri listed Shelby O. Nichols, age 38, a farmer, his wife, Sally M., age 31, a daughter, Juanita, age 12, a daughter, Mahala, age 7, and a son, Odelle, age 1 year, 2 months. The couple had been married approximately 13 years and rented their home.

More About SHELBY ODELL NICHOLS:

Burial: Red Rock Cemetery, near Harrisburg, Boone County, Missouri

Occupation: Farmer

More About SALLY CORNELISON:

Burial: Red Rock Cemetery, near Harrisburg, Boone County, Missouri

Children of SHELBY NICHOLS and SALLY CORNELISON are:

82. i. JUANITA DELL⁷ NICHOLS, b. June 11, 1917, near Harrisburg, Boone County, Missouri.
- ii. MAHALA IVADENE NICHOLS, b. January 02, 1923, near Hinton, Boone County, Missouri.
- iii. SHELBY ODELL NICHOLS, JR., TWIN, b. July 05, 1928, near Red Rock Church, Boone County, Missouri.
- iv. ETTA GENELLE NICHOLS, TWIN, b. July 05, 1928, Boone County, Missouri; d. July 05, 1928, Boone County, Missouri.

51. OSCAR ODON⁶ NICHOLS (*JOSEPH⁵, SAMUEL H.⁴, WILLIAM FRANKLIN³, JOHN², UNKNOWN¹*) was born June 08, 1894 in Boone County Missouri, and died July 16, 1964 in Boone County, Missouri. He married **LUCY MAY SIMS**. She was born abt. 1895, and died 1930 in Boone County Missouri.

Notes for OSCAR ODON NICHOLS:

The 1920 census for Bourbon Township, Boone County, Missouri listed Oscar Nichols, age 26, a farmer and head of the household, his wife, May, age 24, a daughter, Elizabeth, age 2 years, 10 months, and a daughter, Josephine, age 1 year, 2 months. The couple owned their home which was mortgaged.

The 1930 census for Perche Township, Boone County, Missouri listed Oscar O. Nichols, age 34, a farmer and head of the household, and a widower, a daughter, Elizabeth, age 12, a daughter, Julia J., age 10, a son, Price C., age 7, a daughter, Ellen L., age 5, and twins, Oscar R. and Eunice F., both newly born (less than one month). Since Oscar was shown as a widower, it is assumed that his wife died from complications at childbirth. Also living in the household were Oscar's parents, Joe, age 73, and Josie, age 73.

More About OSCAR ODON NICHOLS:

Burial: Riggs Cemetery, Boone County, Missouri

Occupation: Farmer

Residence: 1930, Perche Township, Boone County, Missouri

More About LUCY MAY SIMS:

Burial: Liberty Cemetery, Boone County, Missouri

Children of OSCAR NICHOLS and LUCY SIMS are:

83. i. ELIZABETH⁷ NICHOLS, b. April 1917.
84. ii. JULIA JOSEPHINE NICHOLS, b. abt. 1920.
85. iii. CONARD PRICE NICHOLS, b. abt. 1923.
- iv. ELLEN LOUISE NICHOLS, b. abt. 1925; d. abt. 2002.

Notes for ELLEN LOUISE NICHOLS:

Ellen Louise Nichols had polio when just two years old and was an invalid all of her life.

86. v. KENNETH FOREST NICHOLS, b. abt. 1927.
vi. LUCY FAY NICHOLS, TWIN, b. 1930; m. ROBERT TOLSON.
vii. OSCAR RAYMOND NICHOLS, TWIN, b. 1930.

More About OSCAR RAYMOND NICHOLS, TWIN:
Cause of Death: Heart Attack

52. ELIZA BELL⁶ NICHOLS (*JOSEPH⁵, SAMUEL H.⁴, WILLIAM FRANKLIN³, JOHN², UNKNOWN¹*) was born December 14, 1896 in Boone County, Missouri, and died December 1979 in Boone County, Missouri. She married **OSCAR ELLIOTT FORBIS** December 21, 1913 in Boone County, Missouri, son of MARSHALL FORBIS and ROEANN COPHER. He was born abt. 1885 in the state of Missouri.

More About ELIZA BELL NICHOLS:
Burial: Memorial Park Cemetery, Columbia, Boone County, Missouri

Notes for OSCAR ELLIOTT FORBIS:

The 1920 census for Perche Township, Boone County, Missouri listed Oscar Forbis, age 35, a farmer and head, his wife, Liza, age 24, and a son, Lesley, age 5. The couple rented their home.

The 1930 census for Perche Township, Boone County, Missouri named Oscar E. Forbis, age 47, a farmer and head of the family, his wife, Eliza B., age 33, a son, Leslie W., age 15, a daughter, Edith J., age 9, and a son, Donald A., age 7. The couple owned their own home.

More About OSCAR ELLIOTT FORBIS:
Burial: Memorial Park Cemetery, Columbia, Boone County, Missouri
Occupation: Farmer

Children of ELIZA NICHOLS and OSCAR FORBIS are:

87. i. LESLIE W.⁷ FORBIS, b. abt. 1915, Boone County, Missouri.
ii. EDITH J. FORBIS, b. abt. 1921; m. LEWIS SIMS.
iii. DONALD A. FORBIS, b. abt. 1923.

More About DONALD A. FORBIS:
Burial: Memorial Park Cemetery, Columbia, Boone County, Missouri

53. NETTIE EMILY⁶ NICHOLS (*JOSEPH⁵, SAMUEL H.⁴, WILLIAM FRANKLIN³, JOHN², UNKNOWN¹*) was born April 08, 1901 in Boone County, Missouri, and died March 20, 1983 in Columbia, Boone County, Missouri. She married **HENRY S. MILLER**.

Child of NETTIE NICHOLS and HENRY MILLER is:
88. i. LOIS⁷ MILLER.

54. ARCHIE B.⁶ STRAWN (*BELLZORA B.⁵ NICHOLS, SAMUEL H.⁴, WILLIAM FRANKLIN³, JOHN², UNKNOWN¹*) was born April 21, 1882 in Boone County, Missouri, and died February 05, 1922 in Boone County Missouri. He married **IRENE ?**. She was born abt. 1889 in the state of Missouri.

Notes for ARCHIE B. STRAWN:

The 1920 census for Perche Township, Boone County, Missouri listed A. B. Strawn, age 37, a

farmer and head of the household, his wife, Irene, age 31, and a son, William R., age 3. The couple owned their place which was mortgaged.

FARMER DIES AT HOME NEAR HINTON (The Columbia Daily Tribune, February 6, 1922)

Arch Strawn, about 35 years old, died yesterday afternoon about 3 o'clock at his home seven miles northwest of Columbia, following an attack of pneumonia. The deceased is survived by his widow and two small children.

Funeral services will be conducted at New Providence Church tomorrow afternoon by Rev. Tate at 1 o'clock. Burial will be in New Providence cemetery.

More About ARCHIE B. STRAWN:

Burial: New Providence Baptist Church Cemetery, Boone County, Missouri

Children of ARCHIE STRAWN and IRENE ? are:

- i. WILLIAM R.⁷ STRAWN, b. abt. 1917, Boone County, Missouri.
- ii. UNKNOWN STRAWN, b. abt. 1920.

55. SAMUEL C.⁶ STRAWN (*BELLZORA B.⁵ NICHOLS, SAMUEL H.⁴, WILLIAM FRANKLIN³, JOHN², UNKNOWN¹*) was born July 1885 in Boone County, Missouri. He married **NORA ANNE ?**. She was born abt. 1890 in the state of Missouri.

Notes for SAMUEL C. STRAWN:

The 1920 census for the south part of Rocky Fork Township, Boone County, Missouri listed Sam C. Strawn, age 34, a farmer and head of the household, his wife, Nora Anna, age 30, a son, Harold C., age 10, a son, Noble H., age 8, a son, Earl W., age 6, a daughter, Mabel G., age 5, a son, W. F., age 3, and a daughter, Aribell, age 1 year, 7 months. The family rented their home.

The 1930 census for Missouri Township, Boone County, Missouri named Samuel C. Strawn, age 44, a farmer and head of the family, a son, Harold C., age 20, a farm laborer, a son, Noble H., age 18, a farm laborer, a son, Earl W., age 17, a daughter, Mable G., age 15, a son, William F., age 14, a daughter, Arabelle, age 11, a son, John V., age 9, a daughter, N. R. (illegible), age 6, and a son, Samuel, Jr., age 3 years. There was no mention of Samuel's wife, or an indication that he was a widower. Two of his sons were listed twice on the 1930 census. Noble H. and John V. also appear as part of the household of Samuel's mother, Bellzora Strawn, age 71, who lived nearby. Evidently, they helped her on the farm.

More About SAMUEL C. STRAWN:

Residence: 1957, Kansas City, Missouri

Children of SAMUEL STRAWN and NORA ? are:

- i. J. L.⁷ STRAWN, b. April 26, 1907, Boone County Missouri; d. December 22, 1909, Boone County Missouri.

More About J. L. STRAWN:

Burial: New Providence Baptist Church Cemetery, Boone County, Missouri

- ii. HAROLD C. STRAWN, b. abt. 1910, Boone County Missouri.
- iii. NOBLE H. STRAWN, b. abt. 1912, Boone County Missouri.

- iv. EARL W. STRAWN, b. abt. 1913, Boone County Missouri.
- v. MABLE G. STRAWN, b. abt. 1915, Boone County Missouri.
- vi. WILLIAM F. STRAWN, b. abt. 1917, Boone County Missouri.
- vii. ARABELLE STRAWN, b. abt. 1919, Boone County Missouri.
- viii. JOHN V. STRAWN, b. abt. 1921, Boone County Missouri.
- ix. INFANT STRAWN, b. 1922, Boone County Missouri; d. 1922, Boone County Missouri.

More About INFANT STRAWN:

Burial: New Providence Baptist Church Cemetery, Boone County, Missouri

- x. N. R. STRAWN, b. abt. 1924, Boone County Missouri.
- xi. SAMUEL STRAWN, JR., b. abt. 1927, Boone County Missouri.

56. STANLEY C.⁶ STRAWN (*BELLZORA B.⁵ NICHOLS, SAMUEL H.⁴, WILLIAM FRANKLIN³, JOHN², UNKNOWN¹*) was born March 1891 in Boone County, Missouri. He married **CORA F. ?** abt. 1912. She was born abt. 1894 in the state of Missouri.

Notes for STANLEY C. STRAWN:

The 1920 census for Rocky Fork Township, Boone County, Missouri named Stanley C. Strawn, age 31, head and a farmer, his wife, Cora, age 26, a daughter, Esther M., age 4, a daughter, Carry B., age 3, and a daughter, Edith M., age 1 year. Also living in the home was Edward Nichols, age 17, a servant and farm laborer. The family owned their place which was mortgaged.

The 1930 census for Columbia Township, Boone County, Missouri listed Stanley Strawn, age 39, a farmer and head of the household, his wife, Cora F., age 38, a daughter, Margurite, age 15, a daughter, Carrie B., age 13, a daughter, Edith M., age 11, and a son, Archie, age 8. The couple had been married for approximately 18 years, and they owned their home which was valued at \$1500.

More About STANLEY C. STRAWN:

Occupation: Farmer

Residence: 1957, Tacoma, Washington

Children of STANLEY STRAWN and CORA ? are:

- i. ESTHER MARGURITE⁷ STRAWN, b. abt. 1915, Boone County, Missouri.
- ii. CARRIE B. STRAWN, b. abt. 1917, Boone County, Missouri.
- iii. EDITH M. STRAWN, b. abt. 1919, Boone County, Missouri.
- iv. ARCHIE STRAWN, b. abt. 1922, Boone County, Missouri.

57. HETTIE M.⁶ NICHOLS (*LEE J.⁵, SAMUEL H.⁴, WILLIAM FRANKLIN³, JOHN², UNKNOWN¹*) was born February 11, 1897 in Boone County, Missouri. She married **OBIE S. BUCKLER** abt. 1915. He was born abt. 1894 in the state of Missouri.

Notes for OBIE S. BUCKLER:

The 1930 census for Perche Township, Boone County, Missouri listed Obie S. Buckler, age 36, a farmer and head of the household, his wife, Hettie M., age 32, a daughter, Mayfra P., age 11, a son, J. T., age 8, a daughter, Eunise L., age 5, and a daughter, Mattie C., age 2 years, 3 months. According to the census report, the couple married when he was 21 and she was 18 years old. They owned their home which was valued at \$1800.

More About OBIE S. BUCKLER:
Occupation: Farmer

Children of HETTIE NICHOLS and OBIE BUCKLER are:

- i. MAYFRA PAULINE⁷ BUCKLER, b. October 28, 1919, Boone County, Missouri; m. ORVILLE HANCOCK.
- ii. JOE TAYLOR BUCKLER, b. April 13, 1922, Boone County, Missouri.
- iii. EUNISE LORRAINE BUCKLER, b. October 23, 1925, Boone County, Missouri; m. ? KROFFT.
- iv. MATTIE KATHLEEN BUCKLER, b. December 01, 1927, Boone County, Missouri; m. ? MUHM.
- v. FAY BUCKLER, b. October 30, 1933; m. ? MCGRATH.
- vi. DOROTHY BUCKLER, b. March 05, 1935; m. ? MARTI.

58. MARTHA ELLEN⁶ NICHOLS (*WILLIAM DOWELL⁵, MILTON B.⁴, WILLIAM FRANKLIN³, JOHN², UNKNOWN¹*) was born July 02, 1918 in Boone County, Missouri, and died September 10, 2000 in Boone County, Missouri. She married **CHARLES HARTLEY CARLOS** April 22, 1948.

Children of MARTHA NICHOLS and CHARLES CARLOS are:

- i. MATILDA IMOGENE⁷ CARLOS.
- ii. EDDIE DEAN CARLOS.
- iii. MARY KATHERINE CARLOS.

59. NEWMAN⁶ NICHOLS (*ELIAS NEWTON⁵, ELIAS NEWTON⁴, WILLIAM FRANKLIN³, JOHN², UNKNOWN¹*) was born April 1897 in the state of Missouri.

Child of NEWMAN NICHOLS is:

- i. NEWMAN⁷ NICHOLS, JR., b. abt. 1918, state of Missouri.

60. ELLIS ORIS⁶ NICHOLS (*JOHN WILLIAM⁵, GEORGE HARVEY⁴, WILLIAM FRANKLIN³, JOHN², UNKNOWN¹*) was born April 28, 1893 in the state of Missouri, and died September 26, 1930 at his home eight miles northwest of Columbia, Boone County Missouri. He married **ELSIE ANN CARLOS** February 05, 1918 in Boone County, Missouri, daughter of ROBERT CARLOS and LENA LEWIS. She was born April 18, 1896 in Boone County, Missouri, and died June 1981 in Columbia Regional Hospital, Boone County, Missouri.

Notes for ELLIS ORIS NICHOLS:

The 1920 census for Missouri Township, Boone County, Missouri named Ellis O. Nichols, age 25, a farmer and head of the household, his wife, Elsie A., age 23, and a son, William R., age 3 months.

The 1930 U.S. Census for Missouri Township, Boone County, Missouri listed Ellis O. Nichols, age 36, a farmer and head of the family, his wife, Elsie A., age 34, a son, William R., age 10, a son, Lewis, age 8, a son, Howard E., age 6, and a son, Everett O., age 2 years. The couple had been married for 11 years.

NICHOLS FUNERAL TOMORROW (The Columbia Missourian, September 27, 1930)

Burial Will Be at New Providence Cemetery

Funeral services for E. O. Nichols, who died at his home eight miles northwest of Columbia Thursday, will be held at 2 o'clock Sunday afternoon at New Providence cemetery by the Rev. A. W. Pasley.

Nichols is survived by his wife and four children, William, Lewis, Howard and Donnie; and by his parents and two sisters, Mrs. Mary Carlos and Miss Belle Nichols

More About ELLIS ORIS NICHOLS:

Burial: New Providence Baptist Cemetery, Boone County, Missouri

Notes for ELSIE ANN CARLOS:

Obituary for ELSIE ANN NICHOLS

Services for Elsie Ann Nichols, 85, of 503 Hunt Ave., will be at 1 p.m. today at Parker's Chapel. The Rev. Charles A. Parker will officiate. Burial will be at Memorial Park Cemetery.

Mrs. Nichols died Sunday at Columbia Regional Hospital.

Born April 18, 1896 to Robert and Lena Lewis Carlos, Mrs. Nichols was a life-long Boone County resident and a member of the Methodist Church. She married Ellis Nichols in 1917.

Survivors include four sons, Howard, Lewis and Donnie of Columbia, and William of Bartlesville, Okla., one daughter, Mrs. J. A. Strawn of Columbia; three brothers, Henry, Wilson and Joe Carlos of Columbia; two sisters, Mrs. Effie Rice of Columbia and Mrs. Thornton Thurston of Centralia; 12 grandchildren; 10 great grandchildren; and nieces and nephews.

Her husband and four brothers died previously.

More About ELSIE ANN CARLOS:

Burial: Memorial Park Cemetery, Boone County, Missouri

Children of ELLIS NICHOLS and ELSIE CARLOS are:

- i. WILLIAM R.⁷ NICHOLS, b. abt. 1920.
- ii. LEWIS R. NICHOLS, b. abt. 1922.
- iii. HOWARD E. NICHOLS, b. abt. 1924.
- iv. EVERETT O. NICHOLS, b. abt. 1928.
- v. RUTH NICHOLS, b. July 27, 1934.
89. vi. DENCIL "DONNIE" NICHOLS, b. August 05, 1935, Prob. Boone County, Missouri; d. September 05, 1960, University Hospital, Columbia, Boone County, Missouri.

61. MARY EFFIE⁶ NICHOLS (*JOHN WILLIAM⁵, GEORGE HARVEY⁴, WILLIAM FRANKLIN³, JOHN², UNKNOWN¹*) was born June 26, 1895 in Boone County, Missouri, and died May 02, 1974 in Boone County, Missouri. She married **CLARENCE EDWARD CARLOS** November 28, 1917 in Boone County, Missouri. He was born abt. 1897 in the state of Missouri.

More About MARY EFFIE NICHOLS:

Burial: Columbia Cemetery, Boone County, Missouri

Notes for CLARENCE EDWARD CARLOS:

The 1920 census for Missouri Township, Boone County, Missouri listed Clarence Carlos, age 23, a farmer and head of the family, his wife, Mary E., age 24, and a son, J. C., age 1 year old. The

family was living next door to the family of John C. Carlos.

More About CLARENCE EDWARD CARLOS:

Residence: 1950, Midway, Boone County, Missouri

Children of MARY NICHOLS and CLARENCE CARLOS are:

- i. J. C.⁷ CARLOS, b. August 13, 1919, Boone County, Missouri; d. May 10, 1994, Midway, Boone County, Missouri.

More About J. C. CARLOS:

Burial: Locust Grove Cemetery, Midway, Boone County, Missouri

- ii. HELEN FERN CARLOS, b. February 24, 1921, Boone County, Missouri.
- iii. CLARENCE EDWARD CARLOS, JR., b. August 17, 1929; m. AVA JANE PERSINGER.

62. FLORA SHOCK⁶ NICHOLS (*GEORGE THOMAS⁵, GEORGE HARVEY⁴, WILLIAM FRANKLIN³, JOHN², UNKNOWN¹*) was born August 28, 1892 in Columbia, Boone County, Missouri, and died November 18, 1982 in Cassville, Barry County, Missouri. She married **RICHARD CLARK CLAYTON** February 24, 1921 in St. Charles County, Missouri, son of JAMES CLAYTON and ELLA TUDOR. He was born April 07, 1895 in state of Missouri, and died August 25, 1970 in Grand Junction, Colorado.

Notes for RICHARD CLARK CLAYTON:

The 1930 census for Precinct No. 9, St. Louis City, St. Louis County, Missouri listed Richard C. Clayton, age 36, head of the family, employed as a molder in an iron foundry, his wife, Flora, age 37, a daughter, Bernice A., age 8, and a daughter, Ella I., age 5.

More About RICHARD CLARK CLAYTON:

Burial: Montrose, Colorado

Occupation: 1930, Molder in an Iron Foundry

Residence: 1930, St. Louis, Missouri

Children of FLORA NICHOLS and RICHARD CLAYTON are:

90. i. ANNETTE BERNICE⁷ CLAYTON, b. March 30, 1922, St. Louis, Missouri.
91. ii. ELLA IMMOGENE CLAYTON, b. July 02, 1924, St. Louis, Missouri; d. abt. 1955, Caruthersville, Missouri.

63. LILLIE DALE⁶ NICHOLS (*GEORGE THOMAS⁵, GEORGE HARVEY⁴, WILLIAM FRANKLIN³, JOHN², UNKNOWN¹*) was born February 02, 1899 in Columbia, Boone County, Missouri, and died November 23, 1983 in Aurora, Illinois. She married **(1) WILLIAM N. HATTON** June 14, 1915 in Columbia, Boone County, Missouri, son of ROBERT HATTON and LOUISA WESTLAKE. He was born July 1879 in Boone County, Missouri. She married **(2) CHARLES EDGAR KING** in 1919.

More About LILLIE DALE NICHOLS:

Burial: Lincoln Cemetery, Aurora, Illinois

Children of LILLIE NICHOLS and WILLIAM HATTON are:

92. i. LEONA DALE⁷ HATTON, b. May 16, 1916, Columbia, Boone County, Missouri; d. June 1974, Sandwich, DeKalb County, Illinois.
93. ii. LOUISE ANN HATTON, b. August 22, 1918, Columbia, Boone County, Missouri; d. January 20, 1966, Aurora, Illinois.

Children of LILLIE NICHOLS and CHARLES KING are:

- 94. iii. CHARLES EDGAR⁷ KING, b. November 03, 1926, St. Louis, Missouri.
- 95. iv. GEORGE RICHARD KING, b. November 07, 1930, St. Louis, Missouri.
- v. TREVA ANN KING.

Notes for TREVA ANN KING:

Treva Ann King died shortly after birth.

64. RUBY EMMA⁶ NICHOLS (*GEORGE THOMAS⁵, GEORGE HARVEY⁴, WILLIAM FRANKLIN³, JOHN², UNKNOWN¹*) was born January 17, 1904 in Columbia, Boone County, Missouri, and died October 1962. She married **THOMAS NATHANIEL PRICE** September 16, 1921 in Columbia, Boone County, Missouri.

Children of RUBY NICHOLS and THOMAS PRICE are:

- i. HELEN EXIE⁷ PRICE.
- ii. JUANITA "NITA" PRICE.
- iii. PATRICK PRICE.

65. MARY LEE⁶ NICHOLS (*GEORGE THOMAS⁵, GEORGE HARVEY⁴, WILLIAM FRANKLIN³, JOHN², UNKNOWN¹*) was born February 01, 1908 in Columbia, Boone County, Missouri. She married **MOSES DANIEL DRISKILL** June 10, 1922 in Columbia, Boone County, Missouri. He was born abt. 1897 in the state of Missouri.

Notes for MOSES DANIEL DRISKILL:

The 1930 census for Columbia Township, Boone County, Missouri listed Moses D. Driskill, age 33, a laborer and head of the household, his wife, Mary L., age 23, a son, James T., age 6, a daughter, Katherine, age 5, and a son, Harold R., age 2. The couple rented their home and had been married for approximately eight years.

More About MOSES DANIEL DRISKILL:

Occupation: 1930, Laborer

Children of MARY NICHOLS and MOSES DRISKILL are:

- i. JAMES T.⁷ DRISKILL, b. abt. 1923, Columbia, Boone County, Missouri.
- ii. KATHERINE Y. DRISKILL, b. abt. 1925, Columbia, Boone County, Missouri.
- iii. HAROLD R. DRISKILL, b. abt. 1928, Columbia, Boone County, Missouri.

66. EZRA P.⁶ NICHOLS (*ALEXANDER J.⁵, GEORGE HARVEY⁴, WILLIAM FRANKLIN³, JOHN², UNKNOWN¹*) was born abt. 1906 in Boone County Missouri. He married **CARRIE A. ?** abt. 1927. She was born abt. 1906 in the state of Missouri.

Notes for EZRA P. NICHOLS:

The 1930 census for Missouri Township, Boone County, Missouri named Ezra P. Nichols, age 24, a farmer and head of the household, his wife, Carrie A., age 24, a son, Louis E., age 2, and a son, William J., age 2 months. The couple had been married for three years.

More About EZRA P. NICHOLS:

Occupation: Farmer

Residence: 1930, Missouri Township, Boone County, Missouri

Children of EZRA NICHOLS and CARRIE ? are:

- i. LOUIS E.⁷ NICHOLS, b. 1928.
- ii. WILLIAM J. NICHOLS, b. 1930.

Generation No. 6

67. FLORA LINDSEY⁷ BAKER (*STELLA BEATRICE⁶ NICHOLS, WILLIAM HITE⁵, ELVIN JEFFERSON⁴, WILLIAM FRANKLIN³, JOHN², UNKNOWN¹*) was born October 17, 1903 in Columbia, Boone County, Missouri, and died February 18, 1964 in Honolulu, Hawaii. She married **JULE CARSDALE TATE** July 04, 1929 in Columbia, Boone County, Missouri, son of JOSEPH TATE and HALLIE BROWN. He was born August 27, 1906 in near Trenton, Missouri, and died April 04, 1984.

Notes for FLORA LINDSEY BAKER:

MISS FLORA BAKER MARRIED YESTERDAY (Columbia, Missouri Statesman)

Miss Flora Baker, daughter of B. F. Baker, Columbia, was married yesterday afternoon to Jule C. Tate of Gallatin, Mo. The marriage took place shortly after 3 o'clock at the home of the bride's father, 205 College Avenue, with the Rev. Luther Weslie Smith officiating. The ring ceremony was used.

Miss Lucile Dorff of Dallas, Tex., and Newell K. Jones of Desoto, Mo., were the attendants. Mrs. Hallie M. Tate, mother of the bridegroom, and the bride's father were present. The bride's dress was of wisteria chiffon. She wore beige accessories.

Mrs. Tate will receive the B. S. Degree in Education from the University in August. She is a member of Alpha Gamma Delta sorority. Mr. Tate was graduated from the College of Engineering in June. He is a member of Triangle fraternity.

The couple left for Kansas City immediately after the service, and after a brief trip, Mrs. Tate will return to her school work at the University, and Mr. Tate will go to Fayette. He is employed in Fayette by the State Highway Department. They will be at home in Fayette after August 3.

More About FLORA LINDSEY BAKER:

Burial: National Memorial Cemetery of the Pacific, (Punchbowl) Honolulu, Hawaii

Notes for JULE CARSDALE TATE:

Jule C. Tate graduated from the University of Missouri in 1929 with a B.S. degree in engineering. After graduation he immediately went to work for the Missouri State Highway Department, where he was employed for the next 10 years. In 1940, he began a career in the U. S. Navy and was commissioned as a Lt. (jg) USNR. Captain Tate retired from the Navy in June 1963, and his last tour of duty was Commanding Officer, Seabee's Atlantic Fleet. He was a civil engineer and had been in the Seabees in World War II.

Obituary for JULE TATE (from the Honolulu Star-Bulletin, Saturday, April 7, 1984)

Julie C. Tate, 77, of Honolulu died Wednesday in Tripler Hospital.

Services will be at 11:30 a.m. Monday at Pearl Harbor Base Chapel. Friends may call after 10 a.m. Burial will be at 1 p.m. in the National Memorial Cemetery of the Pacific, Punchbowl.

The family asks that casual attire be worn and that in lieu of flowers, memorial donations be made to the American Cancer Society.

He was born in Hickory, Missouri. He is survived by his wife, Mildred P.; a daughter, Mrs. Ramsay Y. (Judy) Mori; a stepdaughter, Mrs. Earl (Janet) Williams; two stepsons, James and Jerry Pinney; two grandchildren; and nine step grandchildren.

Borthwick Mortuary is handling arrangements.

More About JULE CARSDALE TATE:

Burial: National Memorial Cemetery of the Pacific, (Punchbowl) Honolulu, Hawaii

Occupation 1: Engineer with the Missouri State Highway Department for 11 years

Occupation 2: 1940, Career in the U.S. Navy.

Child of FLORA BAKER and JULE TATE is:

96. i. JUDITH ANN⁸ TATE, b. November 08, 1934, Jefferson City, Cole County, Missouri.

68. FRANKIE MAE⁷ NICHOLS (*WILLIAM DOWNING⁶, WILLIAM HITE⁵, ELVIN JEFFERSON⁴, WILLIAM FRANKLIN³, JOHN², UNKNOWN¹*) was born June 12, 1904 in Oklahoma City, Indian Territory, and died August 30, 1991 in Palm Beach County, Florida. She married **EDWIN TRAYES DAISLEY** June 26, 1926 in Eau Claire, Wisconsin, son of HOWARD DAISLEY and HENRIETTA TRAYES. He was born April 01, 1899 in Brooklyn, New York, and died August 23, 1983 in Atlantis, Palm Beach County, Florida.

Notes for FRANKIE MAE NICHOLS:

In 1906, Frankie Mae Nichols was only two years old when her father died of illness in Oklahoma City. When she was about 14 years old, her mother married for the second time to Dr. D. L. Hunt, and the family relocated to Eau Claire, Wisconsin, where Dr. Hunt was the proprietor and a teacher at the Hunt Business College. Frankie graduated from high school in Eau Claire, Wisconsin and after graduation attended college and later taught grade school for a couple of years. She married Edwin T. Daisley in Wisconsin abt. 1926. He was a manager with the S. S. Kresge Co. and had come to Eau Claire from Galesburg, Illinois in January of 1922. Shortly after they were married, they moved to Indianapolis, Indiana, where he managed a Kresge Co. store. Frankie gave birth to the couple's first child, David, while residing in Indianapolis. In 1929, they moved to Des Moines, Iowa and lived there until 1946. Their other two children, Edwin, Jr. and Jane, were both born in Des Moines. After Des Moines, they moved to Chicago, Illinois and resided there from 1946 until 1953. In 1953, they moved to Detroit, Michigan and lived there until Edwin retired from Kresge Co. in 1964. After his retirement, they moved to Atlantis, Florida, where they would reside until their deaths.

Personal communication from "Ding" Daisley, 2004

AREA DEATHS (from the Palm Beach Post, Palm Beach, Florida, September 1, 1991).

DAISLEY, FRANKIE N., 87, of Atlantis. Dunn's Funeral Home, Des Moines, Iowa. Funeral Wednesday in Lantana.

More About FRANKIE MAE NICHOLS:

Burial: Resthaven Cemetery, Des Moines, Iowa

Occupation: School Teacher

Notes for EDWIN TRAYES DAISLEY:

The 1930 census for Des Moines, Polk County, Iowa named Edwin T. Daisley, age 31, head of the household, employed as manager of Kresge 5 & 10 store, his wife, Frankie M., age 25, a son, Edwin T. Jr., age 1 year, 7 months, and a son, David N., age 9 months. Also living in the household were Frankie's mother, Jessie J. Hunt, age 46, a widow, as well as Hazel H. Mersch, age 27, employed as the maid. The couple had been married for approximately four years, and they rented their home which was located on Waterbury Circle.

FUNERAL NOTICES (from the Palm Beach Post, Palm Beach, Florida, August 25, 1983, p. C 12).

EDWIN TRAYES DAISLEY, age 84, of 217 Walton Heath Drive, Atlantis, died Tuesday, August 23, 1983. He had been associated with the S.S. Kresge Co. (K-Mart) for 48 years. Member of the Lantana Rotary Club, Atlantis Country Club and Guardian Angels Episcopal Church, Lantana.

He is survived by his wife, Frankie; two sons, Edwin Jr. (Ding) of Omaha, Nebraska and David M. of Hinsdale, Illinois; one daughter, Jane D. Riley of Des Moines, Iowa; 15 grandchildren and three great-grandchildren.

Services and interment will be held in Des Moines, Iowa. Friends are asked to make donations to the Church of the Guardian Angels in memory of Mr. Daisley. Mack Stephenson Funeral Home, 1004 South Dixie Highway, Lantana in charge of arrangements.

More About EDWIN TRAYES DAISLEY:

Burial: Resthaven Cemetery, Des Moines, Iowa

Education: Rutgers University (2 years)

Occupation: Manager with S. S. Kresge Co.

Religion: Member of the Guardian Angels Episcopal Church, Lantana, Florida

Residence 1: Bet. 1930 - 1946, Des Moines, Iowa

Residence 2: Bet. 1946 - 1953, Chicago, Illinois

Residence 3: Bet. 1953 - 1964, Detroit, Michigan

Children of FRANKIE NICHOLS and EDWIN DAISLEY are:

97. i. EDWIN TRAYES "DING"⁸ DAISLEY II, b. August 11, 1928, Indianapolis, Indiana.
98. ii. DAVID NICHOLS DAISLEY, b. March 10, 1930, Des Moines, Polk County, Iowa; d. August 10, 1998, Hinsdale, Du Page County, Illinois.
99. iii. JANE HALES DAISLEY, b. November 02, 1931, Des Moines, Iowa.

69. WILLIAM DOWNING⁷ NICHOLS, JR. (*WILLIAM DOWNING⁶, WILLIAM HITE⁵, ELVIN JEFFERSON⁴, WILLIAM FRANKLIN³, JOHN², UNKNOWN¹*) was born February 04, 1906 in Oklahoma City, Indian Territory, and died May 09, 1973 in Phoenix, Arizona. He married **LOLA PHOEBE GEIL** July 19, 1930 in Des Moines, Polk County, Iowa, the daughter of ARTHUR GEIL. She was

born September 21, 1906 in Des Moines, Polk County, Iowa, and died January 26, 1998 in Du Page County, Illinois.

Notes for WILLIAM DOWNING NICHOLS, JR.:

William Downing Nichols' father became ill and passed away in Oklahoma City in December 1906, when William Jr. was just 10 months old. After his father's death, his mother, Jesse, moved herself and the children back with her parents, the George Hales, in Oklahoma City, where they would reside until Jesse married again about 1918. William's new step-father, Dr. Dana L. Hunt, was a teacher, and the family relocated to Eau Claire, Wisconsin where Dr. Hunt was proprietor and a teacher at the Hunt Business College.

It was while living in Eau Claire as a teenager that William D. Nichols was seriously injured. He was playing basketball and crashed very hard into the basketball goal standard, crushing his left kidney. At that time (early 1920's), the general belief among the medical profession was that two functioning kidneys were necessary in order to survive, so the outlook was not good. After a long and innovative surgery that involved an 18 - 24 month hospital stay, he was finally released in a wheelchair with the prognosis that he would never walk again. He was 5'11" tall and weighed between 75 and 80 lbs. His aunt and uncle (W. T. and Neta Hales) owned a home in southern California, an estate located right on the Pacific Ocean, and they invited him to recuperate out there. His Aunt Neta hired a nurse and a therapist, and William would crawl on the beach, swim and squeeze rubber balls in his hands to help regain his strength. A year later, he was back to his normal weight, walked without a limp, and made the football team at USC until the coach found out about his having only one kidney and forced him to quit the team.

William D. Nichols never graduated from USC. His brother-in-law, Eddie Daisley, suggested he come to work for Kresge and helped him get a manager's position with the company in New York. The 1930 census for West New York, Hudson County, New Jersey lists William D. Nichols, age 26, head of the household, employed as a manager of a department store. He rented his home located on East Boulevard. Also living in the household was George P. Clark, age 28, a roomer.

Meanwhile, William's mother, Jesse, was in Des Moines, Iowa visiting her daughter, Frankie Daisley, when she met Lola Geil at a party. Shortly afterward, she called William in New York and said that he had to come to Des Moines for a visit because she had just met the young woman the he was going to marry. Long story short, they were married in August 1930, and Lola moved to New York. The couple's first child, Patricia Ann, was born May 28, 1933, in New Britain, Connecticut.

William D. Nichols was transferred to Detroit, Michigan with Kresge. He was issued Social Security Card No. 363-09-9805 in the state of Michigan. Another daughter, Karen Sue, was born on September 10, 1938 in Detroit. William Nichols left the Kresge Company and went to work for Montgomery Ward and moved to Fremont, Ohio in 1940-1941 as manager in one of their stores. Over the next few years he was transferred to Alpino, Michigan, Battle Creek, Michigan, Maysville, Kentucky, Portsmouth, Ohio, and finally, Lima, Ohio, in 1946. He left Montgomery Ward in 1947 and returned to Oklahoma City as a manager with John A. Brown Department Stores. In 1951, he was transferred to New York City to manage Brown's New York office. He resigned from Brown's in 1954.

In 1954, William D. Nichols was mentioned in his aunt's will as residing in Oklahoma City. The aunt was Clara Mae (Nichols) Roehr who died in Louisville, Kentucky.

For a while after leaving Brown's, William Nichols and Lola lived in Phoenix, Arizona, where he became a realtor, specializing in shopping center development. Later, they returned to Oklahoma City again, and William accepted the position of Vice President and Manager of John A. Brown and opened the first suburban shopping center store at Penn Square. His name, along with his wife, Lola, appears in the Oklahoma City Directory each year until 1974. He retired from Brown's in 1973, at the age of 67, and he and Lola returned to the Phoenix area.

William D. Nichols had elective hip replacement surgery in May of 1973 at St. Joseph's Hospital in Phoenix and died from a blood clot. He is buried at Green Acres Cemetery in Scottsdale, Arizona.

Personal communication from Sue (Nichols) Sanford, 2004

Obituary of WILLIAM D. NICHOLS (from the Oklahoman, Oklahoma City, Oklahoma, May 11, 1973)

Services for William D. Nichols, 67, of Scottsdale, Ariz., formerly of Oklahoma City, will be at 11 a.m. Saturday in Scottsdale. He died Wednesday in a Phoenix, Ariz. hospital.

Nichols was born in Oklahoma City and was formerly store manager of the John A. Brown store in Penn Square. He was a member of the First Christian Church.

Survivors include his wife, Lola; two daughters, Mrs. Sue Parsons and Mrs. Pat Griffy, both of Scottsdale, and his mother, Mrs. J. J. Grunawalt, 429 NW 34th.

Obituary of WILLIAM D. NICHOLS (from the Scottsdale Progress, Scottsdale, Arizona, May 10, 1973).

William D. Nichols, 67, former president of the Merchants' Association in Oklahoma City and recently appointed manager of Los Arcos Mall shopping center of Scottsdale, died Wednesday in St. Luke's Hospital.

Mr. Nichols, 8750 E. McDowell, came to Scottsdale six years ago from his native Oklahoma City where he was manager of the John A. Brown Co. He had been in the retail business for 50 years and had been associated with Russ Lyon Realty Co. He was a member of the First Christian Church.

Survivors include his wife, Lola; two daughters, Mrs. Patricia Griffy of Scottsdale and Mrs. Sue Parsons of Mesa; his mother, Mrs. J. J. Grunwalt of Oklahoma City; a sister, but out of state; and two grandchildren.

Services and burial will be private, according to Green Acres Mortuary, 401 N. Hayden Rd.

More About WILLIAM DOWNING NICHOLS, JR.:

Burial: Green Acres Cemetery, Scottsdale, Arizona

Occupation: Department Store Manager, John A. Brown Co., Oklahoma City

Residence: 1972, Oklahoma City, Oklahoma

More About LOLA PHOEBE GEIL:

Burial: Green Acres Cemetery, Scottsdale, Arizona

Children of WILLIAM NICHOLS and LOLA GEIL are:

100. i. PATRICIA ANN⁸ NICHOLS, b. May 28, 1933, New Britain, Connecticut; d. April 07, 1985, Maricopa County, Arizona.
- ii. INFANT NICHOLS, b. abt. 1936; d. abt. 1936.
- iii. KAREN SUE NICHOLS, b. September 10, 1938, Detroit, Michigan; m. (1) ELMER PARSONS, 1962; m. (2) ROBERT G. SANFORD, October 11, 1986, Chicago, Illinois.

More About KAREN SUE NICHOLS:

Education: Graduate of Arizona State University

Occupation: Teacher, School Administration

Residence: Oak Brook, Illinois

70. JUDITH KEEN⁷ JOHNSON (*EUNICE LEE⁶ NICHOLS, ROBERT E. LEE⁵, ELVIN JEFFERSON⁴, WILLIAM FRANKLIN³, JOHN², UNKNOWN¹*) was born May 10, 1927 in Richmond, Madison County, Kentucky. She married **(1) RICHARD JAGGERS**. She married **(2) ROBERT BABBAGE** June 19, 1948 in Richmond, Madison County, Kentucky, son of ARTHUR BABBAGE and MARGARET CROWDER. He was born 1923 in Harlan County, Kentucky, and died June 2001.

More About ROBERT BABBAGE:

Burial: Camp Nelson National Cemetery, Jessamine County, Kentucky

Children of JUDITH JOHNSON and ROBERT BABBAGE are:

- i. ROBERT⁸ BABBAGE, JR..
- ii. KEEN JOHNSON BABBAGE.

71. IRVIN BANES⁷ JONES, JR. (*ADELIA ELLEN "DEE"⁶ NICHOLS, OVERTON FIELDING⁵, ELVIN JEFFERSON⁴, WILLIAM FRANKLIN³, JOHN², UNKNOWN¹*) was born abt. 1918 in Columbia, Boone County, Missouri. He married **DORA DEEN PERKINS**. She was born June 15, 1922 in Columbia, Boone County, Missouri, and died August 06, 2001 in Columbia, Boone County, Missouri.

More About DORA DEEN PERKINS:

Burial: Memorial Park Cemetery, Columbia, Boone County, Missouri

Children of IRVIN JONES and DORA PERKINS are:

101. i. SONDRA KAY⁸ JONES, b. September 28, 1943, Houston, Texas.
102. ii. KENNETH M. JONES, b. August 25, 1950, Boone County, Missouri.
103. iii. JEFFREY L. JONES, b. June 30, 1954, Boone County, Missouri.
104. iv. DEBRA E. JONES, b. October 24, 1956, Boone County, Missouri.
105. v. RUSSELL W. JONES, b. March 25, 1958, Boone County, Missouri.
- vi. CHARLES R. JONES, b. April 04, 1962, Boone County, Missouri; m. KARLA ESCOBAR.

72. JANE LEE⁷ JONES (*ADELIA ELLEN "DEE"⁶ NICHOLS, OVERTON FIELDING⁵, ELVIN JEFFERSON⁴, WILLIAM FRANKLIN³, JOHN², UNKNOWN¹*) was born January 31, 1921 in Boone County, Missouri, and died August 30, 1995 in Green River, Wyoming. She married **WINFRED CARL WATSON** November 1947. He was born February 21, 1919 in St. Francois County, Missouri and died September 28 1982 in Atlanta, Macon County, Missouri.

Notes for JANE LEE JONES:

Jane Lee Jones graduated from the Missouri University with a degree in Nursing. She was an officer in the U.S. Army Nurse Corp during World War II and worked as a nurse all of her life.

More About JANE LEE JONES:

Burial: September 02, 1995, New Salem Cemetery near Ashland, Boone County, Missouri

Occupation: Registered Nurse

Children of JANE JONES and WINFRED WATSON are:

- i. JOHN HENRY⁸ WATSON, b. February 10, 1951, Macon, Macon County, Missouri; d. July 21, 1969.

More About JOHN HENRY WATSON:

Burial: New Salem Cemetery near Ashland, Boone County, Missouri

- ii. CARL WATSON, b. May 29, 1949, Ames, Iowa.
- iii. JAMES WATSON, b. July 14, 1954, Macon, Macon County, Missouri.
- iv. DAVID WATSON, b. October 25, 1959, Macon, Macon County, Missouri.

73. JAMES OVERTON⁷ STREET (*LILLIAN MAE⁶ NICHOLS, OVERTON FIELDING⁵, ELVIN JEFFERSON⁴, WILLIAM FRANKLIN³, JOHN², UNKNOWN¹*) was born April 10, 1932 in Independence, Missouri. He married **ALISON RYMER** September 03, 1955 in Dallas, Texas. She was born May 29, 1935.

Children of JAMES STREET and ALISON RYMER are:

- i. JAMES BRANNON⁸ STREET, b. May 05, 1957.
- 106. ii. JERRY OVERTON STREET, b. April 23, 1960.

74. HAROLD WARNER "HAL"⁷ LEMERT, JR. (*BESS LEE⁶ NICHOLS, OVERTON FIELDING⁵, ELVIN JEFFERSON⁴, WILLIAM FRANKLIN³, JOHN², UNKNOWN¹*) was born December 04, 1932 in Columbus, Oktibbeha County, Mississippi. He married **CAROL ANN BALLARD** August 27, 1961 in First Presbyterian Church, Shelbyville, Indiana, daughter of PAUL BALLARD and JANET COHEE. She was born January 13, 1941 in Shelbyville, Indiana.

Notes for HAROLD WARNER "HAL" LEMERT, JR.:

Harold LeMert, Jr., "Hal," is a Presbyterian minister. After graduation from the University of Missouri, he entered Louisville Presbyterian Theological Seminary and graduated in 1961. A few years later he entered the graduate program of Eden Theological Seminary in St. Louis and there received a Doctorate. He has served churches in Indiana, Oklahoma, Missouri and Kansas. He retired from a long pastorate in Kansas City in 1998 and is presently on the staff of First Presbyterian Church in Columbia acting as a minister to students.

More About HAROLD WARNER "HAL" LEMERT, JR.:

Occupation 1: Presbyterian Minister

Residence: 1993, Overland Park, Kansas

Notes for CAROL ANN BALLARD:

Annie Ballard LeMert graduated from DePauw University in Indiana in Nursing. She has made a career as a school nurse and as a nursing teacher.

More About CAROL ANN BALLARD:

Occupation: Nursing Career

Religion: Presbyterian

Children of HAROLD LEMERT and CAROL BALLARD are:

- 107. i. ELIZABETH⁸ LEMERT, b. November 11, 1962, Sullivan, Sullivan County, Indiana.
- 108. ii. PAUL WILLIAM LEMERT, b. May 10, 1964, Sullivan, Sullivan County, Indiana.
- 109. iii. JENNIFER BESS LEMERT, b. November 18, 1966, Jefferson City, Cole County, Missouri.
- iv. AMY ANNE LEMERT, b. February 02, 1970, Columbia, Boone County, Missouri.

Notes for AMY ANNE LEMERT:

"Amy applied for and got the job as an assistant trainer for the University of Kansas football team. She was the only girl on the sidelines during the 1990-91-92 seasons. At a Missouri - Kansas football

game, I could look across from the stands to the Missouri University hospital where she was born and see the window through which her siblings first saw her when her mother held her up. (She didn't dangle her by the legs as is the present custom!!) And then I could look down on the field at the K.U. bench and see her. -- A father's moment!" (Rev. Hal Lemert, Jr. of Jefferson City, Missouri.)

More About AMY ANNE LEMERT:
Occupation: Real Estate Business
Residence: 2002, Lawrence, Kansas

75. OVERTON DRAKE "NICK"⁷ NICHOLS, JR. (*OVERTON DRAKE⁶, OVERTON FIELDING⁵, ELVIN JEFFERSON⁴, WILLIAM FRANKLIN³, JOHN², UNKNOWN¹*) was born 1933, and died October 10, 2002 in Grapevine, Texas. He married **JEANIE GARVIN**.

Notes for OVERTON DRAKE "NICK" NICHOLS, JR.:

He was a veteran of the U.S. Marine Corps.

Obituary of OVERTON DRAKE NICHOLS JR. (from the Fort Worth Star-Telegram, Fort Worth, Texas, October 17, 2002, p.13 B).

Grapevine - Overton Drake Nichols Jr., 69, died Thursday, Oct. 10, 2002, in Grapevine. Graveside service: noon Friday, Oct. 18, in Dallas - Fort Worth National Cemetery, Dallas. Memorials: American Cancer Society.

Overton was a member of the Greater Southwest Radio Control Club. He was an avid RC pilot and bonsai enthusiast. He was also a veteran of the Korean War.

Survivors: Companion, Juanita Busbee; sons, Daniel Nichols and David Nichols; and grandchildren, Joseph Nichols, Jennefer Nichols, Chris Nichols and Brandon Nichols.

More About OVERTON DRAKE "NICK" NICHOLS, JR.:

Burial: Veteran's National Cemetery, Dallas, Texas

Military service: Korean War Veteran

Residence: 1995, Grapevine, Texas (near Dallas)

Children of OVERTON NICHOLS and JEANIE GARVIN are:

- 110. i. DAVID⁸ NICHOLS.
- ii. DANIEL NICHOLS.

76. ROBERT AVERY⁷ NICHOLS (*ROBERT LEE⁶, OVERTON FIELDING⁵, ELVIN JEFFERSON⁴, WILLIAM FRANKLIN³, JOHN², UNKNOWN¹*) was born October 27, 1942 in Columbia, Boone County, Missouri, and died November 07, 1992. He married **(1) KAREN ?** April 27, 1963 in St. Louis, Missouri. He married **(2) DELORES ?** September 03, 1971 in St. Louis, Missouri.

Child of ROBERT NICHOLS and KAREN ? is:

- i. ROBERT A.⁸ NICHOLS, b. October 21, 1963, St. Louis, Missouri.

Children of ROBERT NICHOLS and DELORES ? are:

- ii. TODD⁸ NICHOLS, b. July 05, 1973, Virginia Beach, Virginia.
- iii. TROY NICHOLS, b. September 30, 1977, Virginia Beach, Virginia.

77. RONNIE LEE⁷ NICHOLS (*ROBERT LEE⁶, OVERTON FIELDING⁵, ELVIN JEFFERSON⁴, WILLIAM FRANKLIN³, JOHN², UNKNOWN¹*) was born October 22, 1946 in Columbia, Boone County, Missouri. He married **(1) NORA ?** April 09, 1969. He married **(2) MARGIE ?** October 03, 1975. He married **(3) SUSAN GOEHLER** June 25, 1995.

Notes for RONNIE LEE NICHOLS:

Ronnie Nichols was a veteran of the Viet Nam War where he served in the U.S. Navy from 1964 to 1967.

Child of RONNIE NICHOLS and NORA ? is:

- i. CHRISTOPHER⁸ NICHOLS, b. June 06, 1971, St. Louis, Missouri.

78. POLLY ANN⁷ MILLS (*POLLYANNA⁶ NICHOLS, OVERTON FIELDING⁵, ELVIN JEFFERSON⁴, WILLIAM FRANKLIN³, JOHN², UNKNOWN¹*) was born March 06, 1946 in Hannibal, Marion County, Missouri. She married **FRANCIS THEODORE JACOBS**. He was born June 13, 1945 in Dauphin County, Pennsylvania.

Notes for POLLY ANN MILLS:

She was crowned Miss Hannibal (Missouri) of 1964 and later in the summer, Miss Missouri. She attended the Miss America contest in Long Beach, California representing her home state.

Children of POLLY MILLS and FRANCIS JACOBS are:

- i. THEODORE SCOTT⁸ JACOBS, b. August 09, 1968, Corpus Christi, Texas.
- ii. LAURA ELLEN JACOBS, b. July 06, 1972, Hannibal, Marion County, Missouri.
- 111. iii. TARA ANN JACOBS, b. September 16, 1974, Hannibal, Marion County, Missouri.

79. ERNEST⁷ NICHOLS (*AMOS BENNETT⁶, JOSEPH⁵, SAMUEL H.⁴, WILLIAM FRANKLIN³, JOHN², UNKNOWN¹*) was born September 17, 1921 in Columbia, Boone County, Missouri. He married **ELLEN IRENE LEWIS** October 09, 1940 in Columbia, Boone County, Missouri, daughter of ELMER LEWIS and LELA FORSTER. She was born January 14, 1920 in Boone County, Missouri.

Child of ERNEST NICHOLS and ELLEN LEWIS is:

- i. CLOYD⁸ NICHOLS, b. January 18, 1943, Columbia, Boone County, Missouri; d. February 03, 1995, Columbia, Boone County, Missouri; m. PHYLLIS ?.

80. VERDELL W.⁷ NICHOLS (*SAMUEL HOPKINS⁶, JOSEPH⁵, SAMUEL H.⁴, WILLIAM FRANKLIN³, JOHN², UNKNOWN¹*) was born abt. 1920. He married **VELVA BAILEY**.

Children of VERDELL NICHOLS and VELVA BAILEY are:

- i. DARRELL⁸ NICHOLS.
- ii. DOLLY NICHOLS.
- iii. DONNA NICHOLS.
- iv. LEO NICHOLS.

81. THELMA G.⁷ NICHOLS (*SAMUEL HOPKINS⁶, JOSEPH⁵, SAMUEL H.⁴, WILLIAM FRANKLIN³, JOHN², UNKNOWN¹*) was born abt. 1925. She married **JAMES NEAL**.

Children of THELMA NICHOLS and JAMES NEAL are:

- i. WILLIAM⁸ NEAL.

- ii. VICKY NEAL.
- iii. JAMES DEAN NEAL.
- iv. ROBERT NEAL.
- v. DEBBIE NEAL.

82. JUANITA DELL⁷ NICHOLS (*SHELBY ODELL⁶, JOSEPH⁵, SAMUEL H.⁴, WILLIAM FRANKLIN³, JOHN², UNKNOWN¹*) was born June 11, 1917 in near Harrisburg, Boone County, Missouri. She married **RALPH GORDON MURRAY** September 30, 1939 in Hallsville, Boone County, Missouri. He was born October 03, 1916 in Columbia, Boone County, Missouri, and died June 28, 1989 in near Harrisburg, Boone County, Missouri.

More About RALPH GORDON MURRAY:

Burial: Memorial Park Cemetery, Columbia, Boone County, Missouri

Cause of Death: Heart Attack

Occupation: Grocery Store

Children of JUANITA NICHOLS and RALPH MURRAY are:

- 112. i. RONALD GENE⁸ MURRAY, TWIN, b. December 22, 1943, Columbia, Boone County, Missouri.
- 113. ii. DONALD DEAN MURRAY, TWIN, b. December 22, 1943.

83. ELIZABETH⁷ NICHOLS (*OSCAR ODON⁶, JOSEPH⁵, SAMUEL H.⁴, WILLIAM FRANKLIN³, JOHN², UNKNOWN¹*) was born April 1917. She married **(1) EDWARD ROCKWOOD**. She married **(2) CLOYD WOODFORK**.

Child of ELIZABETH NICHOLS and CLOYD WOODFORK is:

- i. MARY NELL⁸ WOODFORK.

84. JULIA JOSEPHINE⁷ NICHOLS (*OSCAR ODON⁶, JOSEPH⁵, SAMUEL H.⁴, WILLIAM FRANKLIN³, JOHN², UNKNOWN¹*) was born abt. 1920. She married **DAVID W. FOX**.

Child of JULIA NICHOLS and DAVID FOX is:

- i. SONNY⁸ FOX.

85. CONARD PRICE⁷ NICHOLS (*OSCAR ODON⁶, JOSEPH⁵, SAMUEL H.⁴, WILLIAM FRANKLIN³, JOHN², UNKNOWN¹*) was born abt. 1923. He married **JANICE NOLL**.

Children of CONARD NICHOLS and JANICE NOLL are:

- i. DONALD⁸ NICHOLS.
- ii. TERRY NICHOLS.
- iii. NANCY NICHOLS.

86. KENNETH FOREST⁷ NICHOLS (*OSCAR ODON⁶, JOSEPH⁵, SAMUEL H.⁴, WILLIAM FRANKLIN³, JOHN², UNKNOWN¹*) was born abt. 1927. He married **PATRICIA STONE**.

Children of KENNETH NICHOLS and PATRICIA STONE are:

- i. MARTY⁸ NICHOLS.
- ii. MICHAEL NICHOLS.
- iii. MINDY NICHOLS.
- iv. CATHY NICHOLS.
- v. RANDY NICHOLS.

87. LESLIE W.⁷ FORBIS (*ELIZA BELL⁶ NICHOLS, JOSEPH⁵, SAMUEL H.⁴, WILLIAM FRANKLIN³, JOHN², UNKNOWN¹*) was born abt. 1915 in Boone County, Missouri. He married **LOLA SANKER**.

More About LESLIE W. FORBIS:

Burial: Memorial Park Cemetery, Columbia, Boone County, Missouri

Child of LESLIE FORBIS and LOLA SANKER is:

114. i. EDITH⁸ FORBIS.

88. LOIS⁷ MILLER (*NETTIE EMILY⁶ NICHOLS, JOSEPH⁵, SAMUEL H.⁴, WILLIAM FRANKLIN³, JOHN², UNKNOWN¹*) She married **CHARLES CANOLE**.

Children of LOIS MILLER and CHARLES CANOLE are:

- i. BONNIE⁸ CANOLE.
- ii. CHARLES DEAN CANOLE.
- iii. DUANE CANOLE.

89. DENCIL "DONNIE"⁷ NICHOLS (*ELLIS ORIS⁶, JOHN WILLIAM⁵, GEORGE HARVEY⁴, WILLIAM FRANKLIN³, JOHN², UNKNOWN¹*) was born August 05, 1935 prob. in Boone County, Missouri, and died September 05, 1960 in University Hospital, Columbia, Boone County, Missouri. He married **ORA MARIE MERRITT**.

More About DENCIL "DONNIE" NICHOLS:

Burial: New Providence Baptist Church Cemetery, Boone County, Missouri

Occupation: Tool Dresser in an oil field.

Residence: 1959, Bartlesville, Oklahoma

Child of DENCIL NICHOLS and ORA MERRITT is:

- i. WILLIAM DOWELL⁸ NICHOLS.

90. ANNETTE BERNICE⁷ CLAYTON (*FLORA SHOCK⁶ NICHOLS, GEORGE THOMAS⁵, GEORGE HARVEY⁴, WILLIAM FRANKLIN³, JOHN², UNKNOWN¹*) was born March 30, 1922 in St. Louis, Missouri. She married **(1) MAURICE ANDREW BROUSE** September 17, 1938 in Windsor Methodist Church, Baden, Missouri, son of OLIVER BROUSE and ERVA WILLIAMS. He was born October 20, 1914 in St. Louis, Missouri. She married **(2) AL ARNETT** August 09, 1970 in Delta, Colorado, son of EARL ARNETT and HOPE HENSELY. He was born July 13, 1920 in state of Oklahoma.

Children of ANNETTE CLAYTON and MAURICE BROUSE are:

- 115. i. RICHARD OLIVER⁸ BROUSE, b. July 16, 1947, St. Louis, Missouri.
- 116. ii. LON CLAYTON BROUSE, b. October 09, 1949, St. Louis, Missouri.
- iii. KENNETH MICHAEL BROUSE, b. May 05, 1952, St. Louis, Missouri; d. August 09, 1973, Carson City, Nevada.

More About KENNETH MICHAEL BROUSE:

Burial: Veteran's Cemetery, Denver, Colorado

Cause of Death: Motorcycle accident

- 117. iv. PAMELA JEAN BROUSE, b. May 25, 1954, Casa Grande, Arizona.
- 118. v. KEITH ANDREW BROUSE, b. July 17, 1956, Phoenix, Arizona.

91. ELLA IMMOGENE⁷ CLAYTON (*FLORA SHOCK⁶ NICHOLS, GEORGE THOMAS⁵, GEORGE HARVEY⁴, WILLIAM FRANKLIN³, JOHN², UNKNOWN¹*) was born July 02, 1924 in St. Louis, Missouri, and died abt. 1955 in Caruthersville, Missouri. She married **JOE PINION** October 12, 1944.

Children of ELLA CLAYTON and JOE PINION are:

- 119. i. MELODY ANNETTE⁸ PINION, b. August 15, 1948, Caruthersville, Missouri.
- 120. ii. JOE DAYTON PINION, b. June 12, 1946, St. Louis, Missouri.

92. LEONA DALE⁷ HATTON (*LILLIE DALE⁶ NICHOLS, GEORGE THOMAS⁵, GEORGE HARVEY⁴, WILLIAM FRANKLIN³, JOHN², UNKNOWN¹*) was born May 16, 1916 in Columbia, Boone County, Missouri, and died June 1974 in Sandwich, DeKalb County, Illinois. She married **PAUL EDWARD NILES** June 14, 1935 in state of Illinois, son of WALTER NILES and AMELIA THUROW. He was born March 13, 1915 in Plano, Kendall County, Illinois, and died August 10, 1960 in Plano, Kendall County, Illinois.

More About PAUL EDWARD NILES:

Cause of Death: Killed in a farming accident.

Children of LEONA HATTON and PAUL NILES are:

- 121. i. GLENDA DALE⁸ NILES, b. July 07, 1936, Sandwich, DeKalb County, Illinois.
- 122. ii. PAUL EDWARD NILES, JR., b. May 16, 1938, Sandwich, DeKalb County, Illinois.
- 123. iii. RUTH ANN NILES, b. March 11, 1944, Sandwich, DeKalb County, Illinois.
- 124. iv. THOMAS HERMAN NILES, b. April 20, 1945, Sandwich, DeKalb County, Illinois.
- 125. v. MARTHA FAYE NILES, TWIN, b. February 02, 1950, Sandwich, DeKalb County, Illinois.
- 125. vi. MARK FLOYD NILES, TWIN, b. February 02, 1950, Sandwich, DeKalb County, Illinois.
- 126. vii. GEORGE CHARLES NILES, b. March 30, 1951, Sandwich, DeKalb County, Illinois.
- 127. viii. WILLIAM RAY NILES, b. June 17, 1952, Sandwich, DeKalb County, Illinois.
- 128. ix. KENNETH JOHN NILES, b. December 06, 1954, Sandwich, DeKalb County, Illinois.

93. LOUISE ANN⁷ HATTON (*LILLIE DALE⁶ NICHOLS, GEORGE THOMAS⁵, GEORGE HARVEY⁴, WILLIAM FRANKLIN³, JOHN², UNKNOWN¹*) was born August 22, 1918 in Columbia, Boone County, Missouri, and died January 20, 1966 in Aurora, Illinois. She married **WARREN RICHARD HUSMAN** January 10, 1935 in St. Louis, Missouri, son of JOHN HUSSMAN and ANNA HOFFMAN. He was born October 13, 1904 in Victoria, Missouri.

Children of LOUISE HATTON and WARREN HUSMAN are:

- i. DONALD LEE⁸ HUSMAN, b. November 30, 1935, St. Louis, Missouri.
- 129. ii. GAIL ANN HUSMAN, b. March 07, 1943, St. Louis, Missouri.

94. CHARLES EDGAR⁷ KING (*LILLIE DALE⁶ NICHOLS, GEORGE THOMAS⁵, GEORGE HARVEY⁴, WILLIAM FRANKLIN³, JOHN², UNKNOWN¹*) was born November 03, 1926 in St. Louis, Missouri. He married **(1) PATRICIA JEAN ANDERSON** March 29, 1950. She was born January 15, 1930 in Batavia, Illinois. He married **(2) ALICE HELEN MILLER** aft. 1956.

Children of CHARLES KING and PATRICIA ANDERSON are:

- i. NANCY R.⁸ KING, b. February 12, 1954, Aurora, Kane County, Illinois.
- ii. KRISTINE JO KING, b. April 14, 1956, Aurora, Kane County, Illinois.

Child of CHARLES KING and ALICE MILLER is:

- iii. TODD CHARLES⁸ KING, b. July 08, 1963, Aurora, Kane County, Illinois.

95. GEORGE RICHARD⁷ KING (*LILLIE DALE⁶ NICHOLS, GEORGE THOMAS⁵, GEORGE HARVEY⁴, WILLIAM FRANKLIN³, JOHN², UNKNOWN¹*) was born November 07, 1930 in St. Louis, Missouri. He married **ARLENE JOY GRIESMAN** December 22, 1953, daughter of JOSEPH GRIESMAN and MARIE CROOK. She was born February 23, 1934 in Aurora, Kane County, Illinois.

Children of GEORGE KING and ARLENE GRIESMAN are:

- i. DAVID CHARLES⁸ KING, b. December 21, 1956, Oak Park, Illinois; m. SANDRA STODDARD, October 10, 1987.
- ii. SHARON MARIE KING, b. January 08, 1958, Aurora, Kane County, Illinois; m. SCOTT RAMSEY DUNHAM, May 30, 1981.
- iii. LARRY GEORGE KING, b. July 02, 1961, Aurora, Kane County, Illinois; m. LOREE ANN CARTER, September 07, 1985.
- iv. JANET CAROLYN KING, b. April 17, 1970, Aurora, Kane County, Illinois; m. FRANK LUDWICK, August 22, 1992.

Generation No. 7

96. JUDITH ANN⁸ TATE (*FLORA LINDSEY⁷ BAKER, STELLA BEATRICE⁶ NICHOLS, WILLIAM HITE⁵, ELVIN JEFFERSON⁴, WILLIAM FRANKLIN³, JOHN², UNKNOWN¹*) was born November 08, 1934 in Jefferson City, Cole County, Missouri. She married **RAMSAY YOSUKE MORI** February 27, 1962 in Honolulu, Hawaii, son of MOTOKAZU MORI and ISHIKO SHIBUYA. He was born February 23, 1933 in Tokyo, Japan.

More About JUDITH ANN TATE:

Occupation: Bet. 1959 - 2001, United Airlines Reservation Agent

More About RAMSAY YOSUKE MORI:

Occupation: Bet. 1960 - 1996, United Airlines Flight Attendant

Children of JUDITH TATE and RAMSAY MORI are:

130. i. DAVID LINDSEY⁹ MORI, b. July 06, 1962, Honolulu, Hawaii.
131. ii. LYRA HIROMI MORI, b. January 23, 1964, Honolulu, Hawaii.

97. EDWIN TRAYES "DING"⁸ DAISLEY II (*FRANKIE MAE⁷ NICHOLS, WILLIAM DOWNING⁶, WILLIAM HITE⁵, ELVIN JEFFERSON⁴, WILLIAM FRANKLIN³, JOHN², UNKNOWN¹*) was born August 11, 1928 in Indianapolis, Indiana. He married **ZAIDA VIRGINIA "DEBBIE" WELLS** October 09, 1954. She was born January 22, 1931.

More About EDWIN TRAYES "DING" DAISLEY II:

Residence: 1998, Omaha, Nebraska

Children of EDWIN DAISLEY and ZAIDA WELLS are:

132. i. DANA WELLS⁹ DAISLEY, b. July 17, 1955.
133. ii. REBECCA CARSON DAISLEY, b. May 24, 1957.
134. iii. EDWIN TRAYES DAISLEY III, b. August 11, 1958.
135. iv. ROBERT CRICKMORE DAISLEY, b. December 30, 1959.

98. DAVID NICHOLS⁸ DAISLEY (*FRANKIE MAE⁷ NICHOLS, WILLIAM DOWNING⁶, WILLIAM HITE⁵, ELVIN JEFFERSON⁴, WILLIAM FRANKLIN³, JOHN², UNKNOWN¹*) was born March 10, 1930 in Des Moines, Polk County, Iowa, and died August 10, 1998 in Hinsdale, Du Page County, Illinois. He

married **ROBERTA MARIE "MICKIE" BERG** June 29, 1953. She was born December 10, 1929.

Notes for DAVID NICHOLS DAISLEY:

Obituary of DAVID N. DAISLEY, SR., from the Hinsdale Doings, Hinsdale, Illinois, August 12, 1998.

David N. Daisley, Sr., a 42 - year resident of Hinsdale, died of cancer Monday, Aug. 10, at his home.

Mr. Daisley, 68, was born March 10, 1930, in Des Moines, Iowa. He was a graduate of Morgan Park Military Academy, Chicago, and the University of Iowa, Iowa City, where he was a past president of Sigma Nu fraternity. He retired after a 40 - year career with Merrill Lynch. He was a past president of the Committee of 100 and the Street Club of Chicago. He was a sergeant in the counterintelligence and an avid Lake Michigan sailor.

He was preceded in death by his daughter, Alison, who died Nov. 1, 1997.

He is survived by his wife of 45 years, Roberta "Mickie," nee Berg; his children, David Jr. (Dianne) of Winston - Salem, N.C., Lori (Greg) Adams of Naperville and Melissa and Nancy of Hinsdale; his grandsons, Eric and Kevin Adams; his brother, Edwin T. (Debbie) Daisley II of Omaha, Neb.; and his sister, Jane (Roger) Riley of Des Moines.

Visitation is from 5 to 8 p.m. Thursday, Aug. 13, at Elliston Funeral Home, First and Grant Streets, Hinsdale. A memorial service will be held at 1 p.m. Friday, Aug. 14, at Grace Episcopal Church, 120 East First St., Hinsdale.

In lieu of flowers, memorials may be made to Grace Episcopal Church, 120 East First St., Hinsdale, IL 60521.

More About DAVID NICHOLS DAISLEY:

Burial: Bronswood Cemetery, Oak Brook, Illinois

Education: Graduated from Morgan Park Military Academy, Chicago. Graduated from the University of Iowa, Iowa City.

Children of DAVID DAISLEY and ROBERTA BERG are:

- i. DAVID NICHOLS⁹ DAISLEY, JR., b. March 11, 1955; m. DIANNE MARIE BRADY, January 16, 1988; b. August 04, 1945.

More About DAVID NICHOLS DAISLEY, JR.:

Residence: 1998, Winston - Salem, North Carolina

136. ii. LORI CRICKMORE DAISLEY, b. February 18, 1957.
- iii. ALISON JANE DAISLEY, b. September 08, 1958, La Grange, Illinois; d. November 01, 1997, Naperville, Du Page County, Illinois.

Notes for ALISON JANE DAISLEY:

Obituary of ALISON JANE DAISLEY, from the Hinsdale Doings, Hinsdale, Illinois, November 5, 1997.

Alison Jane Daisley of Naperville, formerly of Hinsdale, died Saturday, Nov. 1, at her home. Ms. Daisley, 39, was born Sept. 8, 1958, in La Grange.

She is survived by her parents, David N. and Roberta "Mickie," nee Berg Daisley of Hinsdale; her brother, David N. Jr. (Dianne) of Winston - Salem, N.C.; her sisters, Lori D. (Greg) Adams of Naperville, Melissa M. Daisley and Nancy D. Daisley, both of Hinsdale; and her nephews, Eric and

Kevin Adams of Naperville.

A memorial service will be held at 1:30 p.m. Thursday, Nov. 6, at Grace Episcopal Church, 120 E. First St., Hinsdale, IL 60521. Memorials may be made to the church. Arrangements were made by Beidelman-Kunsch Funeral Home in Naperville.

- iv. MELISSA MARIE DAISLEY, b. December 22, 1959; m. WENDELL TAFT WILSON, June 08, 2003; b. August 28, 1959.
- v. NANCY DAKIN DAISLEY, b. April 20, 1962.

99. JANE HALES⁸ DAISLEY (*FRANKIE MAE⁷ NICHOLS, WILLIAM DOWNING⁶, WILLIAM HITE⁵, ELVIN JEFFERSON⁴, WILLIAM FRANKLIN³, JOHN², UNKNOWN¹*) was born November 02, 1931 in Des Moines, Iowa. She married **(1) ? WHEELER** June 26, 1953. She married **(2) HAROLD ROGER RILEY** July 21, 1979. He was born June 29, 1927 in Eagle Grove, Iowa.

More About JANE HALES DAISLEY:

Residence: 1998, Des Moines, Iowa

Children of JANE DAISLEY and ? WHEELER are:

- i. SUSAN DAISLEY⁹ WHEELER, b. December 12, 1954; m. GREGORY SCOTT CROUCH, June 27, 1992; b. August 03, 1956; d. October 07, 2000.
- 137. ii. WENDY ANNE WHEELER, b. May 24, 1956.
- 138. iii. CHARLES EDWIN WHEELER, b. August 12, 1957.
- 139. iv. JANE LOUISE WHEELER, b. January 26, 1960.

100. PATRICIA ANN⁸ NICHOLS (*WILLIAM DOWNING⁷, WILLIAM DOWNING⁶, WILLIAM HITE⁵, ELVIN JEFFERSON⁴, WILLIAM FRANKLIN³, JOHN², UNKNOWN¹*) was born May 28, 1933 in New Britain, Connecticut, and died April 07, 1985 in Maricopa County, Arizona. She married **THEODORE "TED" GRIFFY** January 1958 in Phoenix, Arizona.

Notes for PATRICIA ANN NICHOLS:

Pat Nichols was issued Social Security No. 100-28-7740 in the state of New York.

Pat Nichols married Ted Griffy in January 1958 in Phoenix, Arizona, and gave birth to twins, Karen Kaye and Scott Theodore, on November 18, 1958. After her divorce in 1960, she and the twins moved in with her parents. She had endured multiple brain tumor surgeries over the course of her entire adult life and finally succumbed to that illness in 1985. Her remains were cremated.

More About PATRICIA ANN NICHOLS:

Burial: Cremated

Cause of Death: Brain Tumor

Residence: 1985, Scottsdale, Maricopa County, Arizona

Children of PATRICIA NICHOLS and THEODORE GRIFFY are:

- 140. i. KAREN KAYE⁹ GRIFFY, TWIN, b. November 18, 1958.
- ii. SCOTT THEODORE GRIFFY, TWIN, b. November 18, 1958.

101. SONDRA KAY⁸ JONES (*IRVIN BANES⁷, ADELIA ELLEN "DEE"⁶ NICHOLS, OVERTON FIELDING⁵, ELVIN JEFFERSON⁴, WILLIAM FRANKLIN³, JOHN², UNKNOWN¹*) was born September 28, 1943 in Houston, Texas. She married **THOMAS RIPPETO**.

Children of SONDRA JONES and THOMAS RIPPETO are:

- i. TERRI⁹ RIPPETO.
- ii. LEIGH RIPPETO.

102. KENNETH M.⁸ JONES (*IRVIN BANES⁷, ADELIA ELLEN "DEE"⁶ NICHOLS, OVERTON FIELDING⁵, ELVIN JEFFERSON⁴, WILLIAM FRANKLIN³, JOHN², UNKNOWN¹*) was born August 25, 1950 in Boone County, Missouri. He married **LOIS ?**.

Children of KENNETH JONES and LOIS ? are:

- i. CARA⁹ JONES.
- ii. CHRIS JONES.
- iii. MERISSA JONES.
- iv. BREE ANN JONES.

103. JEFFREY L.⁸ JONES (*IRVIN BANES⁷, ADELIA ELLEN "DEE"⁶ NICHOLS, OVERTON FIELDING⁵, ELVIN JEFFERSON⁴, WILLIAM FRANKLIN³, JOHN², UNKNOWN¹*) was born June 30, 1954 in Boone County, Missouri. He married **UNKNOWN**.

Child of JEFFREY JONES and ? is:

- i. TYLER⁹ JONES, b. September 22, 1992.

104. DEBRA E.⁸ JONES (*IRVIN BANES⁷, ADELIA ELLEN "DEE"⁶ NICHOLS, OVERTON FIELDING⁵, ELVIN JEFFERSON⁴, WILLIAM FRANKLIN³, JOHN², UNKNOWN¹*) was born October 24, 1956 in Boone County, Missouri. She married **DALE WAGNER**.

Children of DEBRA JONES and DALE WAGNER are:

- i. AMY⁹ WAGNER.
- ii. JENNIFER WAGNER.

105. RUSSELL W.⁸ JONES (*IRVIN BANES⁷, ADELIA ELLEN "DEE"⁶ NICHOLS, OVERTON FIELDING⁵, ELVIN JEFFERSON⁴, WILLIAM FRANKLIN³, JOHN², UNKNOWN¹*) was born March 25, 1958 in Boone County, Missouri. He married **MARY TRUNCK**.

Children of RUSSELL JONES and MARY TRUNCK are:

- i. MATTHEW⁹ JONES.
- ii. KATHY JONES.

106. JERRY OVERTON⁸ STREET (*JAMES OVERTON⁷, LILLIAN MAE⁶ NICHOLS, OVERTON FIELDING⁵, ELVIN JEFFERSON⁴, WILLIAM FRANKLIN³, JOHN², UNKNOWN¹*) was born April 23, 1960. He married **STEPHANIE ?**.

Children of JERRY STREET and STEPHANIE ? are:

- i. CATHERINE⁹ STREET, b. June 18, 1998.
- ii. ASHLEY STREET, b. May 04, 2001.

107. ELIZABETH⁸ LEMERT (*HAROLD WARNER "HAL"⁷, BESS LEE⁶ NICHOLS, OVERTON FIELDING⁵, ELVIN JEFFERSON⁴, WILLIAM FRANKLIN³, JOHN², UNKNOWN¹*) was born November 11, 1962 in Sullivan, Sullivan County, Indiana. She married **DANIEL T. BAX** October 20, 1990 in Argyle, Cole County, Missouri, son of AUGUST BAX and HILDA BAX. He was born August 01,

1958 in Jefferson City, Cole County, Missouri.

More About ELIZABETH LEMERT:

Christening: First Presbyterian Church, Sullivan, Indiana

More About DANIEL T. BAX:

Residence: 1993, Meta, Osage County, Missouri

Children of ELIZABETH LEMERT and DANIEL BAX are:

- i. EVELYN GRACE⁹ BAX, b. September 05, 1991, Jefferson City, Cole County, Missouri.
- ii. SARAH ELIZABETH BAX, b. September 30, 1993, Jefferson City, Cole County, Missouri.

108. PAUL WILLIAM⁸ LEMERT (*HAROLD WARNER "HAL"⁷, BESS LEE⁶ NICHOLS, OVERTON FIELDING⁵, ELVIN JEFFERSON⁴, WILLIAM FRANKLIN³, JOHN², UNKNOWN¹*) was born May 10, 1964 in Sullivan, Sullivan County, Indiana. He married **SUSAN BASKERVILLE LAUCK** February 12, 1994 in Richmond, Henrico County, Virginia, daughter of CHARLES LAUCK and JACQUELINE EPES. She was born July 22, 1960 in Williamsburg, Virginia.

More About PAUL WILLIAM LEMERT:

Christening: First Presbyterian Church, Sullivan, Indiana

Residence: 1993, Oxnard, California

Children of PAUL LEMERT and SUSAN LAUCK are:

- i. WILLIAM MARSHALL⁹ LEMERT, b. February 22, 1996, Glendale Heights, Illinois.
- ii. MEREDITH ELAINE LEMERT, b. March 17, 1998, York, Pennsylvania.

109. JENNIFER BESS⁸ LEMERT (*HAROLD WARNER "HAL"⁷, BESS LEE⁶ NICHOLS, OVERTON FIELDING⁵, ELVIN JEFFERSON⁴, WILLIAM FRANKLIN³, JOHN², UNKNOWN¹*) was born November 18, 1966 in Jefferson City, Cole County, Missouri. She married **DANIEL RICHARD BEIGHTOL** July 18, 1992 in Milwaukee, Wisconsin, son of RICHARD BEIGHTOL and JO LICHTY. He was born December 31, 1959 in Sioux City, Woodbury County, Iowa.

More About JENNIFER BESS LEMERT:

Residence: 1993, Oxnard, California

Children of JENNIFER LEMERT and DANIEL BEIGHTOL are:

- i. CAROLINE LEMERT⁹ BEIGHTOL, b. July 06, 1995.
- ii. WILLIAM RICHARD BEIGHTOL, b. September 26, 1998.

110. DAVID⁸ NICHOLS (*OVERTON DRAKE "NICK"⁷, OVERTON DRAKE⁶, OVERTON FIELDING⁵, ELVIN JEFFERSON⁴, WILLIAM FRANKLIN³, JOHN², UNKNOWN¹*)

Children of DAVID NICHOLS are:

- i. JOSEPH⁹ NICHOLS.
- ii. JENNIFER NICHOLS.

111. TARA ANN⁸ JACOBS (*POLLY ANN⁷ MILLS, POLLYANNA⁶ NICHOLS, OVERTON FIELDING⁵, ELVIN JEFFERSON⁴, WILLIAM FRANKLIN³, JOHN², UNKNOWN¹*) was born September 16, 1974 in Hannibal, Marion County, Missouri. She married **RICHEL MAYES**.

More About RICHIE MAYES:

Residence: 2000, Hannibal, Missouri

Child of TARA JACOBS and RICHIE MAYES is:

- i. SHELBY ANN⁹ MAYES, b. December 21, 2000.

112. RONALD GENE⁸ MURRAY, TWIN (*JUANITA DELL⁷ NICHOLS, SHELBY ODELL⁶, JOSEPH⁵, SAMUEL H.⁴, WILLIAM FRANKLIN³, JOHN², UNKNOWN¹*) was born December 22, 1943 in Columbia, Boone County, Missouri. He married **JUDY ARENDS** September 23, 1966 in Sturgeon, Boone County, Missouri. She was born January 29, 1946 in state of Nebraska.

Children of RONALD MURRAY and JUDY ARENDS are:

141. i. TONYA RENEE⁹ MURRAY, b. March 30, 1971, Columbia, Boone County, Missouri.
142. ii. TAMMY SUZANNE MURRAY, b. October 17, 1973, Columbia, Boone County, Missouri.
143. iii. CHRISTOPHER LYNN MURRAY, b. October 02, 1977, Columbia, Boone County, Missouri.

113. DONALD DEAN⁸ MURRAY, TWIN (*JUANITA DELL⁷ NICHOLS, SHELBY ODELL⁶, JOSEPH⁵, SAMUEL H.⁴, WILLIAM FRANKLIN³, JOHN², UNKNOWN¹*) was born December 22, 1943. He married **KAY ROWLAND**.

Children of DONALD MURRAY and KAY ROWLAND are:

- i. SHANNON LYLE⁹ MURRAY, b. April 12, 1967, Columbia, Boone County, Missouri; m. MELANIE KENT; b. state of Michigan.
- ii. SHONDA DEON MURRAY, b. October 02, 1970, Columbia, Boone County, Missouri.

114. EDITH⁸ FORBIS (*LESLIE W.⁷, ELIZA BELL⁶ NICHOLS, JOSEPH⁵, SAMUEL H.⁴, WILLIAM FRANKLIN³, JOHN², UNKNOWN¹*) She married **LEWIS SIMS**.

Child of EDITH FORBIS and LEWIS SIMS is:

- i. CAROLYN⁹ SIMS.

115. RICHARD OLIVER⁸ BROUSE (*ANNETTE BERNICE⁷ CLAYTON, FLORA SHOCK⁶ NICHOLS, GEORGE THOMAS⁵, GEORGE HARVEY⁴, WILLIAM FRANKLIN³, JOHN², UNKNOWN¹*) was born July 16, 1947 in St. Louis, Missouri. He married **JENNIE BARTON**. She was born February 16, 1947 in Grand Junction, Colorado.

Children of RICHARD BROUSE and JENNIE BARTON are:

144. i. JULIE ANN⁹ BROUSE, b. May 12, 1970, Gunnison, Colorado.
- ii. DANIEL CLAYTON BROUSE, b. January 30, 1972, San Antonio, Texas.
- iii. HEIDI LYNN BROUSE, b. January 11, 1975, Portland, Oregon.

116. LON CLAYTON⁸ BROUSE (*ANNETTE BERNICE⁷ CLAYTON, FLORA SHOCK⁶ NICHOLS, GEORGE THOMAS⁵, GEORGE HARVEY⁴, WILLIAM FRANKLIN³, JOHN², UNKNOWN¹*) was born October 09, 1949 in St. Louis, Missouri. He married **CAROL MARIE CRIST** March 01, 1968 in Colorado Springs, Colorado, daughter of RALPH CRIST and ALLIE TUE. She was born August 21, 1947 in Colorado Springs, Colorado.

Children of LON BROUSE and CAROL CRIST are:

145. i. KELLIE LYNN⁹ BROUSE, b. September 15, 1970, Gunnison, Colorado.
- ii. LON CLAYTON BROUSE, JR., b. April 29, 1972, Gunnison, Colorado.

117. PAMELA JEAN⁸ BROUSE (*ANNETTE BERNICE⁷ CLAYTON, FLORA SHOCK⁶ NICHOLS, GEORGE THOMAS⁵, GEORGE HARVEY⁴, WILLIAM FRANKLIN³, JOHN², UNKNOWN¹*) was born May 25, 1954 in Casa Grande, Arizona. She married **(1) DANNY EDWARD WEEKLY**. He was born November 18, 1950 in Montrose, Colorado. She met **(2) WILLIAM GIVENS**. She married **(3) TIPTON OWEN PENDERGRAFT**. He was born February 17, 1952 in San Diego, California. She married **(4) ROBERT DARRELL VOLEBERG** April 10, 1974 in Denver, Colorado. He was born April 03, 1953 in Denver, Colorado. She married **(5) DALE LANDRETH** December 1990 in state of Missouri.

Child of PAMELA BROUSE and WILLIAM GIVENS is:

- i. MELISSA DAWN⁹ VOLEBERG, b. August 1981, Denver, Colorado.

Children of PAMELA BROUSE and ROBERT VOLEBERG are:

- ii. KENNETH ROBERT⁹ VOLEBERG, b. June 01, 1976, Denver, Colorado.
- iii. DAVID ALLEN VOLEBERG, b. February 21, 1978, Denver, Colorado.

118. KEITH ANDREW⁸ BROUSE (*ANNETTE BERNICE⁷ CLAYTON, FLORA SHOCK⁶ NICHOLS, GEORGE THOMAS⁵, GEORGE HARVEY⁴, WILLIAM FRANKLIN³, JOHN², UNKNOWN¹*) was born July 17, 1956 in Phoenix, Arizona. He married **(1) KELLEY ANN ?**. She was born July 17, 1954 in state of Indiana. He married **(2) GLORIA BERG**, daughter of BERNICE BERG. She was born August 19, 1955 in the state of Missouri.

Children of KEITH BROUSE and KELLEY ? are:

- i. AMANDA "MINDY"⁹ BROUSE, b. February 17, 1977.
- ii. REBECCA DAWN "BECKY" BROUSE, b. September 22, 1979.

119. MELODY ANNETTE⁸ PINION (*ELLA IMMOGENE⁷ CLAYTON, FLORA SHOCK⁶ NICHOLS, GEORGE THOMAS⁵, GEORGE HARVEY⁴, WILLIAM FRANKLIN³, JOHN², UNKNOWN¹*) was born August 15, 1948 in Caruthersville, Missouri. She married **(1) HOWARD MARCUS RHODES** February 19, 1967 in Caruthersville, Missouri. He was born December 24, 1947 in Poplar Bluff, Missouri. She married **(2) ARLEN MILLER AVERY** September 22, 1979 in Florence, Mississippi. He died February 03, 1989 in Jackson, Mississippi.

Child of MELODY PINION and HOWARD RHODES is:

- i. PATRICK DAYTON⁹ RHODES, b. September 11, 1970.

120. JOE DAYTON⁸ PINION (*ELLA IMMOGENE⁷ CLAYTON, FLORA SHOCK⁶ NICHOLS, GEORGE THOMAS⁵, GEORGE HARVEY⁴, WILLIAM FRANKLIN³, JOHN², UNKNOWN¹*) was born June 12, 1946 in St. Louis, Missouri. He married **GWENDOLYN GAIL HARGROVE** in Jackson, Mississippi. She was born August 1947 in Jackson, Mississippi.

Child of JOE PINION and GWENDOLYN HARGROVE is:

- i. JENNIFER JEAN⁹ PINION, b. July 03, 1970, state of Mississippi.

121. GLENDA DALE⁸ NILES (*LEONA DALE⁷ HATTON, LILLIE DALE⁶ NICHOLS, GEORGE THOMAS⁵, GEORGE HARVEY⁴, WILLIAM FRANKLIN³, JOHN², UNKNOWN¹*) was born July 07, 1936 in Sandwich, DeKalb County, Illinois. She married **STANLEY GUSTUFSON MICHAELSON**, son of EDWIN GUSTUFSON and HELEN CHRISTIANS. He was born April 04, 1935.

Children of GLENDA NILES and STANLEY MICHAELSON are:

- 146. i. WAYNE THOMAS⁹ MICHAELSON, b. August 06, 1959, Sandwich, DeKalb County, Illinois.
- 147. ii. OWEN CRAIG MICHAELSON, b. August 25, 1963, Sandwich, DeKalb County, Illinois.
- iii. AARON DALE MICHAELSON, b. September 09, 1964, Sandwich, DeKalb County, Illinois; d. October 31, 1986; m. KAREN WOLBECK, July 29, 1984.

122. PAUL EDWARD⁸ NILES, JR. (*LEONA DALE⁷ HATTON, LILLIE DALE⁶ NICHOLS, GEORGE THOMAS⁵, GEORGE HARVEY⁴, WILLIAM FRANKLIN³, JOHN², UNKNOWN¹*) was born May 16, 1938 in Sandwich, DeKalb County, Illinois. He married **(1) NANCY LOUISE BENSON**, daughter of ARTHUR BENSOS and EDITH MARQUART. She was born August 10, 1938 in Big Rock, Illinois. He married **(2) PAMELA DAWN WHITE** May 14, 1988.

Children of PAUL NILES and NANCY BENSON are:

- i. MICHAEL JOHN⁹ NILES, b. August 25, 1958.
- ii. JOAN LOUISE NILES, b. November 19, 1959.
- iii. PAUL DAVID NILES, b. November 21, 1960.
- iv. DEANNE CAROL NILES, b. February 07, 1961.

123. RUTH ANN⁸ NILES (*LEONA DALE⁷ HATTON, LILLIE DALE⁶ NICHOLS, GEORGE THOMAS⁵, GEORGE HARVEY⁴, WILLIAM FRANKLIN³, JOHN², UNKNOWN¹*) was born March 11, 1944 in Sandwich, DeKalb County, Illinois. She married **DELBERT A. DOTSON** January 14, 1963. He was born July 07, 1936.

Children of RUTH NILES and DELBERT DOTSON are:

- i. DELBERT ALLEN⁹ DOTSON, b. January 07, 1967; m. JANET BROWN, September 11, 1998.
- ii. EDWARD RAY DOTSON DOTSON, b. July 20, 1969.

124. THOMAS HERMAN⁸ NILES (*LEONA DALE⁷ HATTON, LILLIE DALE⁶ NICHOLS, GEORGE THOMAS⁵, GEORGE HARVEY⁴, WILLIAM FRANKLIN³, JOHN², UNKNOWN¹*) was born April 20, 1945 in Sandwich, DeKalb County, Illinois. He married **(1) CYNTHIA J. CHAPMAN** bef. 1977. She was born July 31, 1951. He married **(2) JEWEL LINDLY** June 10, 1989.

Children of THOMAS NILES and CYNTHIA CHAPMAN are:

- i. ADAM SNOE⁹ NILES, b. December 18, 1977; m. TONI JOHNSON, September 26, 2000.
- ii. HOLLY JEAN NILES.

125. MARTHA FAYE⁸ NILES, TWIN (*LEONA DALE⁷ HATTON, LILLIE DALE⁶ NICHOLS, GEORGE THOMAS⁵, GEORGE HARVEY⁴, WILLIAM FRANKLIN³, JOHN², UNKNOWN¹*) was born February 02, 1950 in Sandwich, DeKalb County, Illinois. She married **(1) PLEZ J. SMITH** March 27, 1971. He was born March 30, 1944. She married **(2) WILLIAM NIXON** September 21, 1989.

Child of MARTHA NILES and PLEZ SMITH is:

- i. MICHELLE LOUISE⁹ SMITH, b. May 04, 1971; m. STEVEN WILDER, October 07, 2000.

126. GEORGE CHARLES⁸ NILES (*LEONA DALE⁷ HATTON, LILLIE DALE⁶ NICHOLS, GEORGE THOMAS⁵, GEORGE HARVEY⁴, WILLIAM FRANKLIN³, JOHN², UNKNOWN¹*) was born March 30, 1951 in Sandwich, DeKalb County, Illinois. He married **PAMELA JEAN BARRINGER** April 10, 1976 in Plano, Kendall County, Illinois, daughter of HENRY BARRINGER and VIRGINIA CLARK. She was born September 20, 1959 in Plano, Kendall County, Illinois.

Children of GEORGE NILES and PAMELA BARRINGER are:

- i. JENNIFER LEE⁹ NILES, b. September 24, 1980, Aurora, Kane County, Illinois.
- ii. AMANDA JEAN NILES, b. September 25, 1984, Aurora, Kane County, Illinois.

127. WILLIAM RAY⁸ NILES (*LEONA DALE⁷ HATTON, LILLIE DALE⁶ NICHOLS, GEORGE THOMAS⁵, GEORGE HARVEY⁴, WILLIAM FRANKLIN³, JOHN², UNKNOWN¹*) was born June 17, 1952 in Sandwich, DeKalb County, Illinois. He married **HELEN JANE HALL** July 20, 1969 in Harding, Illinois, daughter of DEAN HALL and RUTH WILEY. She was born July 15, 1951.

Children of WILLIAM NILES and HELEN HALL are:

- i. BRIAN KEITH⁹ NILES, b. November 24, 1969, Sandwich, DeKalb County, Illinois; m. ANDREA JACOBSON, April 21, 1995.
- ii. DENNIS ALLEN NILES, b. August 31, 1973, Sandwich, DeKalb County, Illinois; m. DAWN HEATH, September 21, 2002.

128. KENNETH JOHN⁸ NILES (*LEONA DALE⁷ HATTON, LILLIE DALE⁶ NICHOLS, GEORGE THOMAS⁵, GEORGE HARVEY⁴, WILLIAM FRANKLIN³, JOHN², UNKNOWN¹*) was born December 06, 1954 in Sandwich, DeKalb County, Illinois. He married **(1) MAELEEN MARTIN** January 29, 1977 in Helmer, Illinois. She was born April 23, 1958. He married **(2) LAURA LEE BRIER** March 23, 2002 in Yorkville, Illinois.

Children of KENNETH NILES and MAELEEN MARTIN are:

- i. JESSICA ANN⁹ NILES, b. June 26, 1979; m. RONALD JUDE.
- ii. JUSTIN ADAM NILES, b. February 21, 1980.

129. GAIL ANN⁸ HUSMAN (*LOUISE ANN⁷ HATTON, LILLIE DALE⁶ NICHOLS, GEORGE THOMAS⁵, GEORGE HARVEY⁴, WILLIAM FRANKLIN³, JOHN², UNKNOWN¹*) was born March 07, 1943 in St. Louis, Missouri. She married **RONALD LEE THOMAS** December 08, 1962 in Sandwich, De Kalb County, Illinois, son of KELSY THOMAS and RUTH CONWAY. He was born December 15, 1943, and died February 17, 1986 in Aurora, Kane County, Illinois.

Children of GAIL HUSMAN and RONALD THOMAS are:

- i. RONALD LEE⁹ THOMAS, JR., b. September 04, 1963.
- ii. PAUL BRIAN THOMAS, b. August 11, 1965.
- iii. SHERRY LYNN THOMAS, b. August 11, 1966.
- iv. KURTIS MICHAEL THOMAS, b. February 20, 1971.
- v. JEFFREY SHAWN THOMAS, b. June 22, 1973.

Generation No. 8

130. DAVID LINDSEY⁹ MORI (*JUDITH ANN⁸ TATE, FLORA LINDSEY⁷ BAKER, STELLA BEATRICE⁶ NICHOLS, WILLIAM HITE⁵, ELVIN JEFFERSON⁴, WILLIAM FRANKLIN³, JOHN², UNKNOWN¹*) was born July 06, 1962 in Honolulu, Hawaii. He married **SHEREE LUWANA AWA** October 12, 1996.

Notes for DAVID LINDSEY MORI:

David has earned a degree in Fire Science from the University of Hawaii.

More About DAVID LINDSEY MORI:

Occupation: Fire Fighter/Hazardous Materials Expert, City and County of Honolulu

Children of DAVID MORI and SHEREE AWA are:

- i. MICAH PO MAIKAI¹⁰ MORI, b. June 01, 1996, Kailua, Hawaii.
- ii. ELIJAH MAKANAOKALANI MORI, b. September 07, 1999, Kailua, Hawaii.

131. LYRA HIROMI⁹ MORI (*JUDITH ANN⁸ TATE, FLORA LINDSEY⁷ BAKER, STELLA BEATRICE⁶ NICHOLS, WILLIAM HITE⁵, ELVIN JEFFERSON⁴, WILLIAM FRANKLIN³, JOHN², UNKNOWN¹*) was born January 23, 1964 in Honolulu, Hawaii. She married **PAUL FOUNTAIN RIDER** August 01, 1992 in Napa, California. He was born June 02, 1965 in Shawnee Mission, Kansas.

Notes for LYRA HIROMI MORI:

Lyra has earned two B.A. degrees from San Francisco State University, one in English and the other in Fine Arts.

More About LYRA HIROMI MORI:

Occupation: Free Lance Ad Producer, Los Angeles

Children of LYRA MORI and PAUL RIDER are:

- i. CAMERON TOSHIYA¹⁰ RIDER, b. August 09, 1997, Los Angeles, California.
- ii. IAN PATTON YOJI RIDER, b. November 26, 2001, Los Angeles, California.

132. DANA WELLS⁹ DAISLEY (*EDWIN TRAYES "DING"⁸, FRANKIE MAE⁷ NICHOLS, WILLIAM DOWNING⁶, WILLIAM HITE⁵, ELVIN JEFFERSON⁴, WILLIAM FRANKLIN³, JOHN², UNKNOWN¹*) was born July 17, 1955. She married **STEPHEN WILLIAM RUFF** March 05, 1982. He was born April 16, 1951.

Children of DANA DAISLEY and STEPHEN RUFF are:

- i. NICOLE KRISTIN¹⁰ RUFF, b. February 14, 1985.
- ii. RYAN WILLIAM RUFF, b. March 08, 1988.

133. REBECCA CARSON⁹ DAISLEY (*EDWIN TRAYES "DING"⁸, FRANKIE MAE⁷ NICHOLS, WILLIAM DOWNING⁶, WILLIAM HITE⁵, ELVIN JEFFERSON⁴, WILLIAM FRANKLIN³, JOHN², UNKNOWN¹*) was born May 24, 1957. She married ? **REUMUND**.

Children of REBECCA DAISLEY and ? REUMUND are:

- i. WILLIAM KARL¹⁰ REUMUND, b. November 24, 1992.
- ii. DANIEL PAUL REUMUND, b. June 18, 1995.

134. EDWIN TRAYES⁹ DAISLEY III (*EDWIN TRAYES "DING"⁸, FRANKIE MAE⁷ NICHOLS, WILLIAM DOWNING⁶, WILLIAM HITE⁵, ELVIN JEFFERSON⁴, WILLIAM FRANKLIN³, JOHN², UNKNOWN¹*) was born August 11, 1958. He married **MALGORZATA JOLANTA GURDZIEL** June 12, 1999. She was born May 23, 1966.

More About EDWIN TRAYES DAISLEY III:

Residence: 2004, Madison, New Jersey

Children of EDWIN DAISLEY and MALGORZATA GURDZIEL are:

- i. KASIA CECILIA¹⁰ DAISLEY, b. May 17, 2001.
- ii. ANIA MARIE DAISLEY, b. July 06, 2003.

135. ROBERT CRICKMORE⁹ DAISLEY (*EDWIN TRAYES "DING"⁸, FRANKIE MAE⁷ NICHOLS, WILLIAM DOWNING⁶, WILLIAM HITE⁵, ELVIN JEFFERSON⁴, WILLIAM FRANKLIN³, JOHN², UNKNOWN¹*) was born December 30, 1959. He married **CAROLYN MARIE WALTERS** August 30, 1986. She was born July 06, 1960.

Children of ROBERT DAISLEY and CAROLYN WALTERS are:

- i. ERIN MARIE¹⁰ DAISLEY, b. September 05, 1989.
- ii. ROBERT EDWIN DAISLEY, b. March 31, 1994.

136. LORI CRICKMORE⁹ DAISLEY (*DAVID NICHOLS⁸, FRANKIE MAE⁷ NICHOLS, WILLIAM DOWNING⁶, WILLIAM HITE⁵, ELVIN JEFFERSON⁴, WILLIAM FRANKLIN³, JOHN², UNKNOWN¹*) was born February 18, 1957. She married **GREG ANDREW ADAMS** November 29, 1980. He was born March 09, 1957.

More About GREG ANDREW ADAMS:
Residence: 1998, Naperville, Illinois

Children of LORI DAISLEY and GREG ADAMS are:

- i. ERIC DAVID¹⁰ ADAMS, b. December 11, 1983.
- ii. KEVIN ANDREW ADAMS, b. November 05, 1986.

137. WENDY ANNE⁹ WHEELER (*JANE HALE⁸ DAISLEY, FRANKIE MAE⁷ NICHOLS, WILLIAM DOWNING⁶, WILLIAM HITE⁵, ELVIN JEFFERSON⁴, WILLIAM FRANKLIN³, JOHN², UNKNOWN¹*) was born May 24, 1956. She married **DAVID ROBERT ERICKSON** May 28, 1977. He was born August 07, 1956.

Children of WENDY WHEELER and DAVID ERICKSON are:

- i. ELIZABETH JANE¹⁰ ERICKSON, b. October 29, 1982.
- ii. ANNE DAISLEY ERICKSON, b. November 19, 1986.

138. CHARLES EDWIN⁹ WHEELER (*JANE HALE⁸ DAISLEY, FRANKIE MAE⁷ NICHOLS, WILLIAM DOWNING⁶, WILLIAM HITE⁵, ELVIN JEFFERSON⁴, WILLIAM FRANKLIN³, JOHN², UNKNOWN¹*) was born August 12, 1957. He married **TRACY LEE BONE** December 01, 1989. She was born October 18, 1963.

Children of CHARLES WHEELER and TRACY BONE are:

- i. CHARLES LEE¹⁰ WHEELER, b. August 07, 1992.
- ii. KATHRYN DAISLEY WHEELER, b. August 18, 1994.
- iii. SAMUEL BONE WHEELER WHEELER, b. August 12, 1996.
- iv. DAVID EDWIN WHEELER, b. August 21, 1998.

139. JANE LOUISE⁹ WHEELER (*JANE HALE⁸ DAISLEY, FRANKIE MAE⁷ NICHOLS, WILLIAM DOWNING⁶, WILLIAM HITE⁵, ELVIN JEFFERSON⁴, WILLIAM FRANKLIN³, JOHN², UNKNOWN¹*) was born January 26, 1960. She married ? **SMELTZER**.

Children of JANE WHEELER and ? SMELTZER are:

- i. JESSICA JANE¹⁰ SMELTZER, b. March 06, 1981.
- ii. JOSEPH JACOB SMELTZER, b. April 22, 1983.

140. KAREN KAYE⁹ GRIFFY, TWIN (*PATRICIA ANN⁸ NICHOLS, WILLIAM DOWNING⁷, WILLIAM DOWNING⁶, WILLIAM HITE⁵, ELVIN JEFFERSON⁴, WILLIAM FRANKLIN³, JOHN², UNKNOWN¹*) was born November 18, 1958. She married **VON HURST**.

Children of KAREN GRIFFY and VON HURST are:

- i. JENNIFER¹⁰ HURST.
- ii. BRANDON HURST.

141. TONYA RENEE⁹ MURRAY (*RONALD GENE⁸, JUANITA DELL⁷ NICHOLS, SHELBY ODELL⁶, JOSEPH⁵, SAMUEL H.⁴, WILLIAM FRANKLIN³, JOHN², UNKNOWN¹*) was born March 30, 1971 in Columbia, Boone County, Missouri. She married **(1) MICHAEL RINEHART**. She married **(2) JAMES COZAD**.

Child of TONYA MURRAY and MICHAEL RINEHART is:

- i. EMILY ELIZABETH¹⁰ RINEHART, b. September 05, 1990.

142. TAMMY SUZANNE⁹ MURRAY (*RONALD GENE⁸, JUANITA DELL⁷ NICHOLS, SHELBY ODELL⁶, JOSEPH⁵, SAMUEL H.⁴, WILLIAM FRANKLIN³, JOHN², UNKNOWN¹*) was born October 17, 1973 in Columbia, Boone County, Missouri. She married **HOMER WILLIAMS** July 30, 1993.

Children of TAMMY MURRAY and HOMER WILLIAMS are:

- i. ETHAN JAMES¹⁰ WILLIAMS, TWIN, b. October 31, 1993, Columbia, Boone County, Missouri.
- ii. JACQUILINE KATHLEEN WILLIAMS, TWIN, b. October 31, 1993, Columbia, Boone County, Missouri.
- iii. AMBER RENEE WILLIAMS, TWIN, b. August 07, 1995, Columbia, Boone County, Missouri.
- iv. LANCE JACOB WILLIAMS, TWIN, b. August 07, 1995, Columbia, Boone County, Missouri.

143. CHRISTOPHER LYNN⁹ MURRAY (*RONALD GENE⁸, JUANITA DELL⁷ NICHOLS, SHELBY ODELL⁶, JOSEPH⁵, SAMUEL H.⁴, WILLIAM FRANKLIN³, JOHN², UNKNOWN¹*) was born October 02, 1977 in Columbia, Boone County, Missouri. He married **CHRISTY SHEPHERD**.

Children of CHRISTOPHER MURRAY and CHRISTY SHEPHERD are:

- i. HOPE ELIZABETH¹⁰ MURRAY, b. May 17, 2000.
- ii. ABBY MURRAY, b. December 16, 2001.

144. JULIE ANN⁹ BROUSE (*RICHARD OLIVER⁸, ANNETTE BERNICE⁷ CLAYTON, FLORA SHOCK⁶ NICHOLS, GEORGE THOMAS⁵, GEORGE HARVEY⁴, WILLIAM FRANKLIN³, JOHN², UNKNOWN¹*) was born May 12, 1970 in Gunnison, Colorado. She married **GENE CONRAD**. He was born in the state of Oregon.

Child of JULIE BROUSE and GENE CONRAD is:

- i. TASHA LYNN¹⁰ CONRAD, b. November 15, 1990, Oregon City, Oregon.

145. KELLIE LYNN⁹ BROUSE (*LON CLAYTON⁸, ANNETTE BERNICE⁷ CLAYTON, FLORA SHOCK⁶ NICHOLS, GEORGE THOMAS⁵, GEORGE HARVEY⁴, WILLIAM FRANKLIN³, JOHN², UNKNOWN¹*) was born September 15, 1970 in Gunnison, Colorado. She married **SAMUEL SAENZ, JR.** February 24, 1990 in Silver City, New Mexico, son of SAMUEL SAENZ and BETTY ?. He was born February 03, 1963 in Silver City, New Mexico.

Child of KELLIE BROUSE and SAMUEL SAENZ is:

- i. SAMUEL RAY¹⁰ SAENZ III, b. July 15, 1990, Phoenix, Arizona.

146. WAYNE THOMAS⁹ MICHAELSON (*GLEND A DALE⁸ NILES, LEONA DALE⁷ HATTON, LILLIE DALE⁶ NICHOLS, GEORGE THOMAS⁵, GEORGE HARVEY⁴, WILLIAM FRANKLIN³, JOHN², UNKNOWN¹*) was born August 06, 1959 in Sandwich, DeKalb County, Illinois. He married **KATHERINE GWINN** August 31, 1986 in Alexandria, Douglas County, Minnesota. She was born November 14, 1960 in state of Minnesota.

Children of WAYNE MICHAELSON and KATHERINE GWINN are:

- i. MORGAN KELLY¹⁰ MICHAELSON, b. August 20, 1988, Alexandria, Douglas County, Minnesota.
- ii. JOSHUA DALE MICHAELSON, b. June 04, 1991, Ottawa, La Salle County, Illinois.
- iii. MARIAH K. MICHAELSON, b. December 05, 1992, Ottawa, La Salle County, Illinois.

147. OWEN CRAIG⁹ MICHAELSON (*GLEND A DALE⁸ NILES, LEONA DALE⁷ HATTON, LILLIE DALE⁶ NICHOLS, GEORGE THOMAS⁵, GEORGE HARVEY⁴, WILLIAM FRANKLIN³, JOHN², UNKNOWN¹*) was born August 25, 1963 in Sandwich, DeKalb County, Illinois. He married **CAROL MARIE BERG** July 10, 1982, daughter of AVEN BERG and KATHLEEN BECKER. She was born February 20, 1962 in St. Paul, Minnesota.

Children of OWEN MICHAELSON and CAROL BERG are:

- i. CRAIG ALLEN¹⁰ MICHAELSON, b. September 23, 1982, Alexandria, Douglas County, Minnesota.
- ii. CRYSTAL MARIE MICHAELSON, b. July 20, 1986, Alexandria, Douglas County, Minnesota.
- iii. CURTIS WILLIAM MICHAELSON, b. February 25, 1989, Alexandria, Douglas County, Minnesota.
- iv. CAITLY GRACE MICHAELSON, b. November 12, 1993, Alexandria, Douglas County, Minnesota.

Know all men, by these presents that we ^{William Nichols} ~~Samuel Roundtree~~
 do hereby bind unto the Commonwealth of
 Kentucky in the sum of fifty pounds current money
 which payment we & truly to be made 100 days after
 by & our heirs firmly by these presents. Sealed with our
 seals & dated Thursday of June 1823.
 The condition of the above obligation is such that there
 a Marriage should be intended to be solemnized between
 the above bound ^{William Nichols} ~~Samuel Roundtree~~ & Mary Roundtree
 for which said ^{William Nichols} ~~Samuel Roundtree~~ if they have been lawful
 have obtained the aforesaid Marriage then this obligation
 to be void otherwise to remain in full force and Virtue
 William Nichols ^{Seal}
 Samuel Roundtree ^{Seal}

1. Marriage bond between William Nichols and Mary Roundtree, dated June 24, 1823. Mary's father, Samuel Roundtree, acted as surety for William.



2. & 3. Broken headstone of William Franklin Nichols located in the New Providence Baptist Church cemetery in Boone Co., Missouri.

Elvin J. Nichols (Makes applica-
 tion to the clerk of the county court
 of Boone county state of Missouri
 for letters of administration on the
 Estate of William Nichols and
 renders the following as a
 list of the heirs and plan of
 administration) Mary Nichols
 the widow, the applicants, James
 J. Nichols, Virginia Nichols, William
 R. Nichols, Edmund H. Nichols,
 Alex R. Nichols, Miller B. Nichols,
 Eliay N. Nichols & George H. Nichols
 & Amanda Nichols all of said
 county of Boone
 and further that the
 said deceased and without
 a will, that I will make
 a proper inventory of and
 faithfully administer all the
 estate of the deceased, and pay
 the debts as far as the assets
 will extend, and the law
 directs, and account for and
 pay all assets which shall
 come to my possession or
 knowledge
 Elvin J. Nichols
 Given to and
 subscribed this
 13th day of
 March 1847
 (Mmoodraak)

4. William F. Nichols died at the age of fifty two, at which time his son, Elvin, filed this application to the Boone Co., Missouri Court Clerk requesting bond to act as the Administrator for his deceased father's estate. The application is dated March 13, 1847.

Ant. Taken & the appraised
 Value by Mary Nichols, widow of
 William Nichols Deed.

1 Iron. Adze.	"	75		
2 Saws	"	75		
Hammer. Rule & Square.	"	63		
Chisels gages & files	"	30		
Axe. old. Stone file.	"	52		
4 Bench. planes	2	00		
Tongue & groove. Two & A. planes	2	00		
3 Long. planes	3	75	6	75
1 Shovel. plough.	"	38		
Brace. & Bits.	1	00		
3 Working. Hoes	"	50		
1 Hand saw	"	50		
3 Axes	3	00		
1 Hand saw	1	00		
1 Saw. (21) 15 hup. (6.50)	6	75		
2 bows	8	00		
1 Kettle. (35) 1 prep 3.00 =	5	25	24	75
1 Chest. (250) Lot Books 937	11	87		
1 Blaid. house \$1.00	1	00		
1 Clock 2.00 Kettle 1.25	3	25		
3 Ball. Lug 300 Table. 12.	"	42		
1 Misc. Table	"	75		
1 set chais	1	50		
12. Remitt. plates	"	38		
set Knives & Forks	"	50		
4 cups & Saucers	"	06		
			24	98
			66	64
			\$56	68

Apr 14 847

5. After her husband's death, Mary Nichols retained the above listed inventory from his estate, and the remainder of his personal property was sold at public auction. The property kept by Mary was appraised by the court at \$56.68 and included many of William's carpentry tools as well as a "lot of books" valued at \$9.37.



6. Headstone of Mary (Roundtree) Nichols located at New Providence cemetery, Boone Co., Mo.



7. Headstone of Columbus H. Nichols at New Providence cemetery, Boone Co., Mo.



8. Headstone of Elvin J. Nichols, eldest child of William F. and Mary Nichols



9. Headstone of George Harvey Nichols at the New Providence cemetery, Boone Co., Mo.



10. Sarah E. Nichols was the first child born to Elvin and Polly Nichols. She died at 13 years of age.



11. Mary F. Nichols died at 2 years of age. She was the second child of Elvin and Polly Nichols.



12. William Hite Nichols (1852-1903)



13. William H. Nichols as he appeared in his 1882 class photograph at the Southern Baptist Theological Seminary

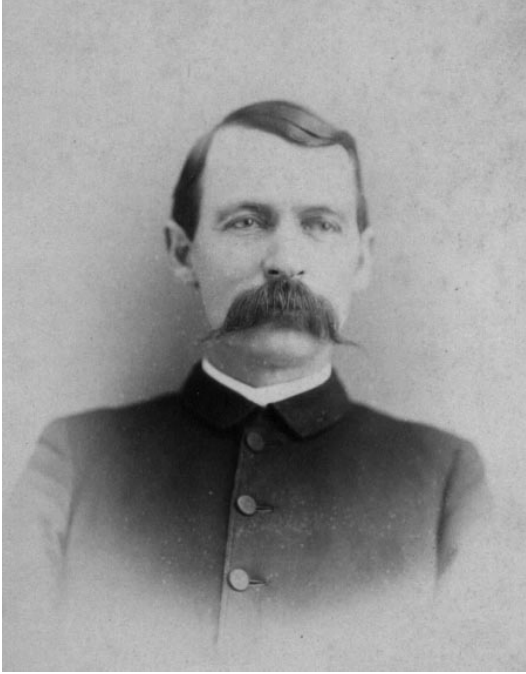

14. Rev. William H. Nichols – ca 1889



15. Mary Emma Earl, the second wife of William H. Nichols – ca 1889



16. Mary Emma (Earl) Nichols was from Louisville, Ky. and met her husband while he was attending the Southern Baptist Seminary there in 1881.

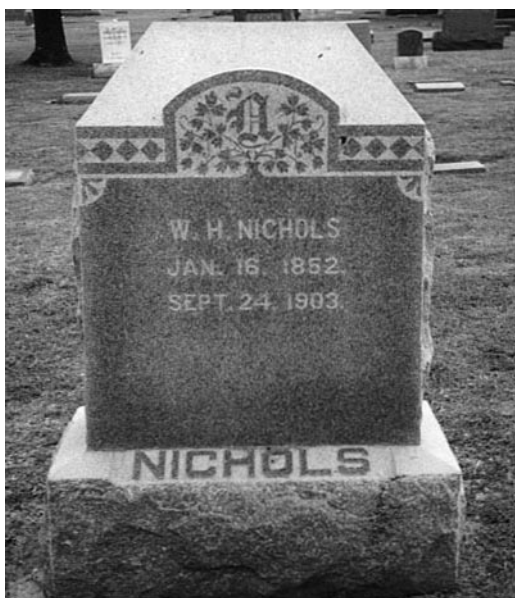

17. Headstone of William H. Nichols in the Fairlawn Cemetery, Oklahoma City, Ok.



18. Overton Fielding Nichols – ca 1878

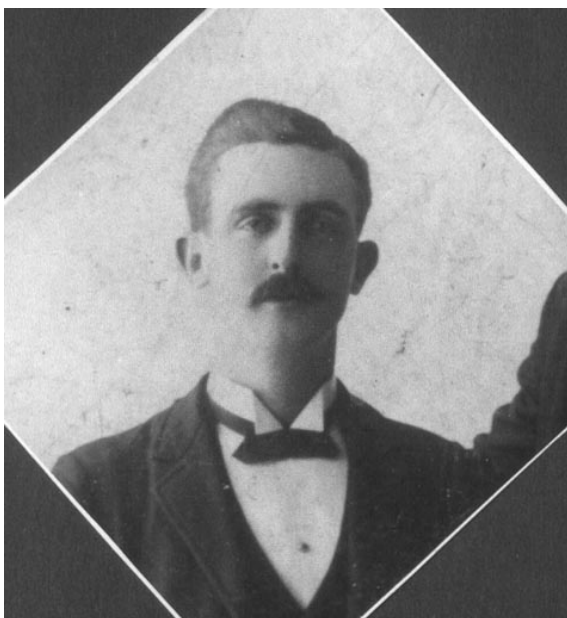

19. Overton Fielding Nichols (1871-1961)



20. Harriet Elizabeth “Bess” Drake (1874-1961)



21. O. F. Nichols (right) hauling a black walnut log at Hallsville, Mo. When he failed to inherit the family farm that was promised to him, he went into business buying and selling walnut logs and became quite successful. (Photo courtesy of the Boone Tavern and Restaurant, Columbia, Mo.)



22. Because of his knowledge of wood, O. F. Nichols was sought out and hired by the Fahlin Company during World War II to manage the preparation of wood in their factory for use in making airplane propellers.



23. O. F. Nichols built his home in Hallsville, Mo. in 1918.



24. O. F. Nichols and wife, Bess – 1953



25. George Thomas Nichols and his wife, Sarah Ann Eaton on their 50th anniversary – 1941

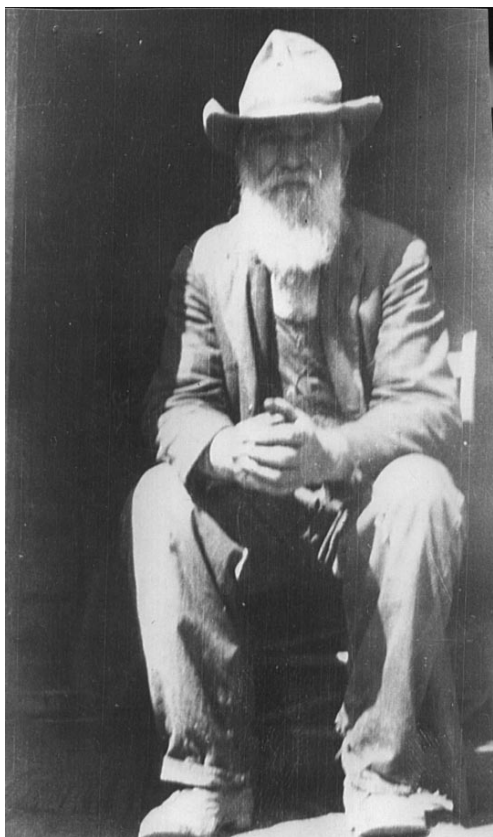

26. Joseph Nichols (1857-1933)



27. Josephine (Mordaci) Nichols 1857-1939



28. Stella Beatrice Nichols – ca 1885



29. Stella Beatrice Nichols (1877-1927)

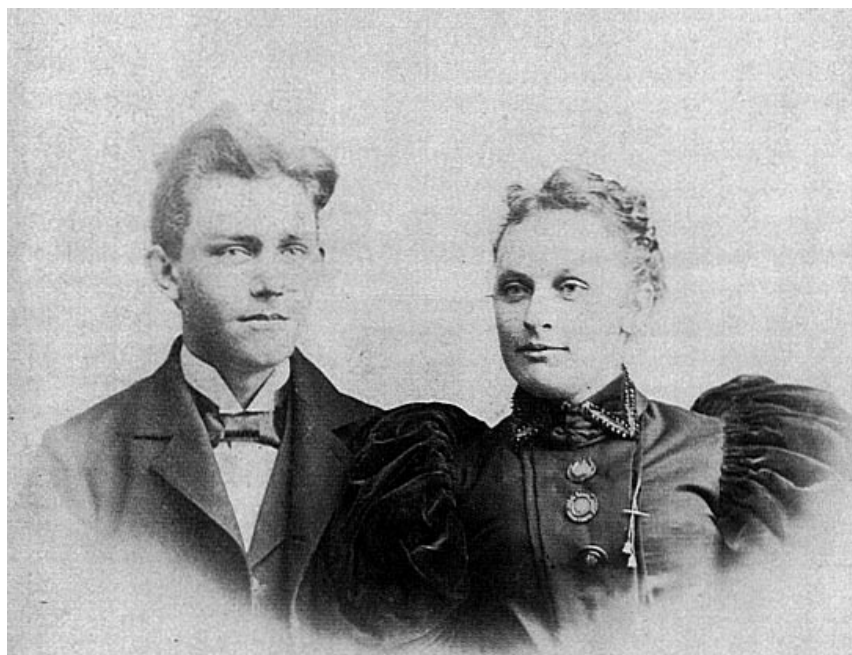

30. Stella B. Nichols and her husband, Benjamin F. Baker – ca 1895



31. Double wedding photograph of Stella Nichols and Ben Baker (left) and Nannie Drake and John Fortney (right) – ca 1895



32. Stella (Nichols) Baker and Ben Baker



**33. William Downing Nichols (left) and his sister, Clara May Nichols.
Photo taken in Louisville, Ky. – ca 1886**

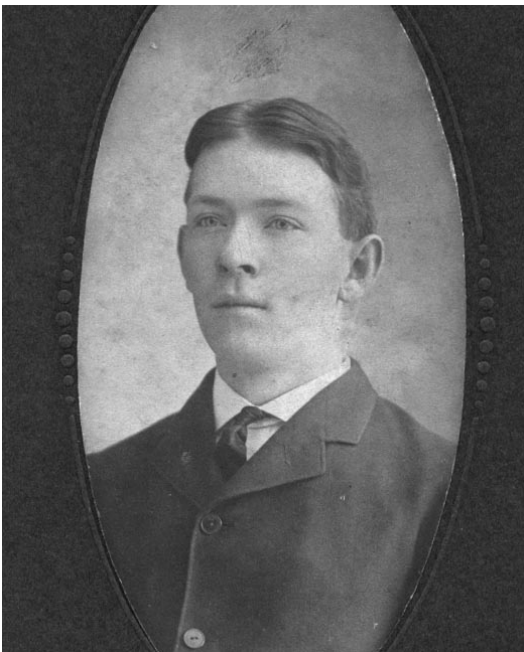

34. William Downing Nichols – ca 1902



35. Clara May Nichols – ca 1889



36. William Downing Nichols (1884-1906)



37. Jesse Jane Hales (1883-1987)



38. Jesse J. Hales (right) and her sister, Frankie Hales in Oklahoma City – ca 1892



39. Jessie J. (Hales) Hunt – ca 1917

and the same way however I am not
going to stay here. I have made up my
mind to work back to Russell and then
come back and around again. I am feeling
some better than I did when I came
out here and I think this country
is going to help me. It's about 6500 ft
above the sea level. I'll have to
write and write yourself I don't know
when to tell you to write me
but I guess I would catch a
letter at Russell.
Will good bye for this time
Your loving son
L. D. Nichols

~~William D. M.~~
Oct 5 1906
Mrs Emma Nichols.
Capitan, N. M.
Dear Mother -
I write you some time ago
about coming down to this country for my
health. Your's wrote to me that you had written
to me but I never got the letter which is very
reasonable. You see I had been in Russell for
a few days and I was that it was no place for
me to stay so I decided to go to the country.
The folks would me the money and I brought
one a pony and saddle and have been
riding all over the mountains here.
I have been taking it easy riding
about 20 miles and then resting two
or three days. I am about a hundred
miles from Russell right now.

40. Personal letter from William D. Nichols to his mother in Louisville, Ky. written approximately two and one half months before his death. He had evidently taken ill and left his family behind in Oklahoma City in order to travel on horseback through the southwestern U.S. in hopes that the dry mountain air would improve his health. The letter is postmarked 'Capitan, New Mexico' and dated October 5, 1906.



Last Of '89ers

Fifteen persons, almost all of the original settlers who made the Oklahoma land run of 1889, are shown Monday night at the annual '89er Banquet at O'Mealey's Cafeteria. Only '89ers and their descendants can be voting members of the organization. Attending the banquet were (first row, left to right) C.A. Schweinle, 88; Mrs. Agnes Finley Weiss, 80; Mrs. Marion Amborn, 83; Mrs. J.M. Owen, 83; and M. Loe-

wenstein, 80; (second row, left to right) Mrs. Lava Smith McCarrel, 81; Mrs. Oklahoma Belle Cheever, who was first baby born in Oklahoma City, 79; Mrs. Mabel C. Holtzschue, 80; Mrs. Myrtle Lytle Carter, 80; A. E. Lytle, 82; C. S. Harrah, 80; Mrs. George Pemberton, 79; Mrs. George Pemberton, 79; Mrs. Arlo Scoggin, 86; Mrs. Jessie Hales Grunawalt, 85, and Sam E. Flood, 80.

41. Jessie (Hales) (Nichols) (Hunt) Grunawalt, back row, second from right, was one of the last of the original settlers who participated in the Oklahoma land run of 1889.



42. The O.F. Nichols family (l to r) Back row: Nannie, Robert L. and Harriet, holding Polly Ann. Front row: Lillian, Adelia, Bessie Lee, Overton Fielding, Jewel and Overton Drake. Photo taken at the family home in Hallsville, Mo. - ca 1921



43. (l to r) Irvin Jones and his wife, Adelia “Dee” Nichols, with their children, Jack, Jane and Irvin, Jr. – ca 1926



44. Adelia Ellen “Dee” (Nichols) Jones



45. Nannie (Nichols) Morgenthaler (left) and her sister, Dee (Nichols) Jones visiting New Providence Baptist Church Cemetery, Boone Co., Mo. – 1983



46. Lillian Mae Nichols (1899-1983)



47. Jewel (Nichols) Ernst and daughter, Angela



48. Bess Lee (Nichols) LeMert (1902-1943)



49. Nannie "Tene" (Nichols) Morganthaler and brother, Overton Drake Nichols, at the grave of William Franklin Nichols



50. Polly Nichols – ca 1921



51. Polly (Nichols) Mills and husband, Loren Martin Mills, Jr.



52. Robert Lee Nichols



53. Robert Lee Nichols and wife, Doris Avery



54. Nannie "Tene" (Nichols) Morganthaler and husband, Charles Morganthaler.



55. The Joseph Nichols family (l to r) back row: Oscar O. Nichols, Amos B. Nichols, Samuel H. Nichols and Shelby O. Nichols; middle row: Ona Lee Nichols, "Lizzie" Nichols and Nettie Emily Nichols; front row: Joe Nichols and Josie (Mordaci) Nichols.



56. George Thomas Nichols family (l to r) back row: Ruby (Nichols) Price, Lillie (Nichols) Hatton and Peggy (Nichols) Sappington; middle row: Juanita (Ruby's daughter) and Leona (Lillie's daughter); front row: Glenda (Leona's daughter).

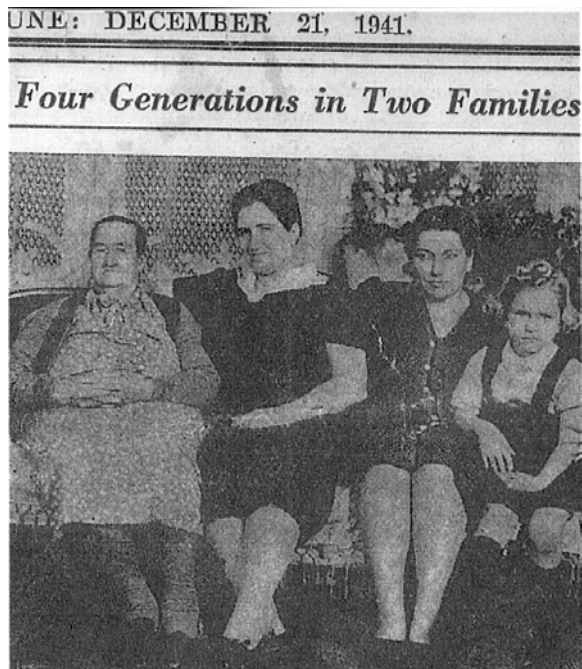

57. (l to r) Sarah (Eaton) Nichols with her daughter, Lillie (Nichols) Hatton, granddaughter, Leona (Hatton) Niles and ggranddaughter, Glenda Niles.



58. Lillie Dale (Nichols) Hatton



59. Flora Lindsey Baker (1903-1964)



60. Flora Baker's high school graduation picture – ca 1920



61. Flora Baker and her brother, Harold Baker – ca 1904



62. Flora Baker with her husband, Jule C. Tate – ca 1955



63. Harold C. Baker was a U.S. Army veteran of World War I



64. Harold Clare Baker (1896-)

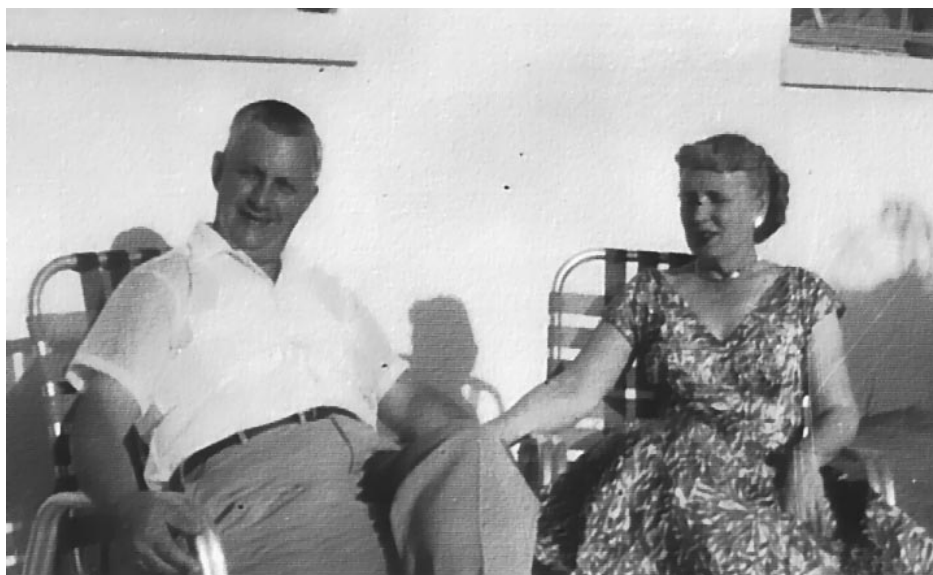

65. Harold Baker and his wife, Lillian Wright – taken in Kansas City before 1950



66. Frankie Mae Nichols and William Downing Nichols, Jr. – ca 1908. Photograph taken at the ranch owned by their uncle, W.T. Hales located near Colorado Springs, Colo.



67. (l to r) back: Jessie (Hales) Nichols; middle: Mrs. D. C. Smothers and Mrs. George H. Hales; front: William D. Nichols, Jr. and Frankie Mae Nichols – ca 1909



68. Frankie (Nichols) Daisley family – ca 1949 (l to r) Jane Hales Daisley, Edwin T. “Ding” Daisley, David Nichols Daisley, Frankie Mae and Edwin T. Daisley, Sr.



69. Sue (Nichols) Sanford (left) and Frankie (Nichols) Daisley with Jessie Grunawalt on her 100th birthday celebration – April 5, 1983



70. William Downing Nichols, Jr. at age of 18 months in 1907.

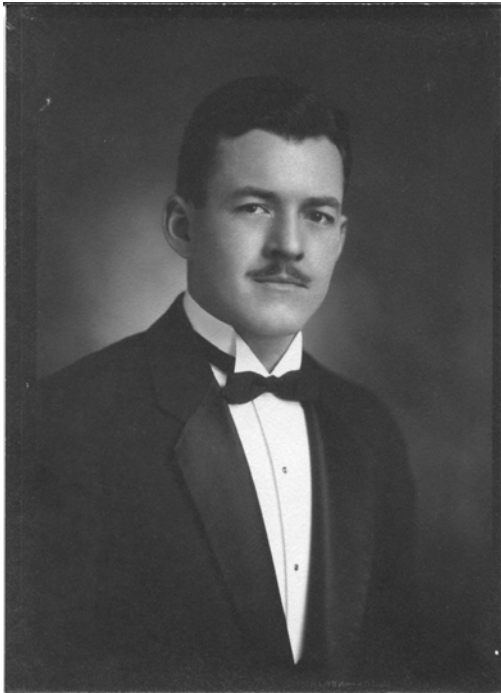

71. William Downing Nichols, Jr. – 1930

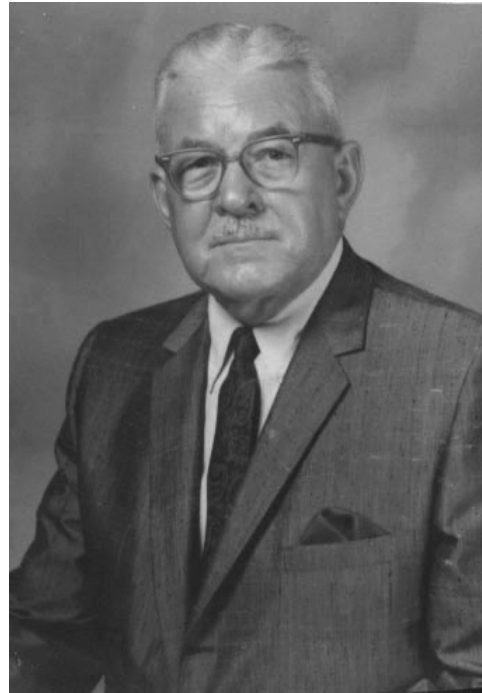

72. Wm. Downing Nichols, Jr. (1906-1973)



73. Wm. Downing Nichols, Jr. and Lola Geil on their honeymoon – July 1930

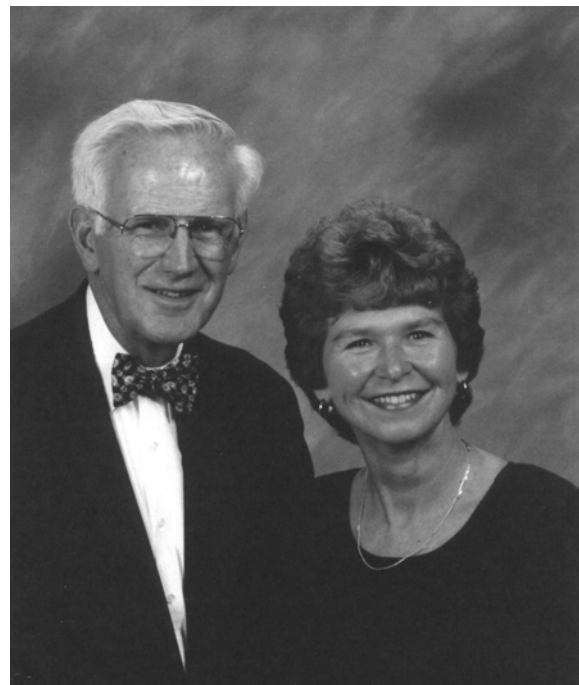

74. Harold W. "Hal" LeMert, Jr. and his wife, Carol Ann Ballard



75. Jane Lee Jones (1921-1995)



76. (l to r) Judith Ann Tate with her parents, Jule C. Tate and Flora (Baker) Tate – Hawaii, 1954

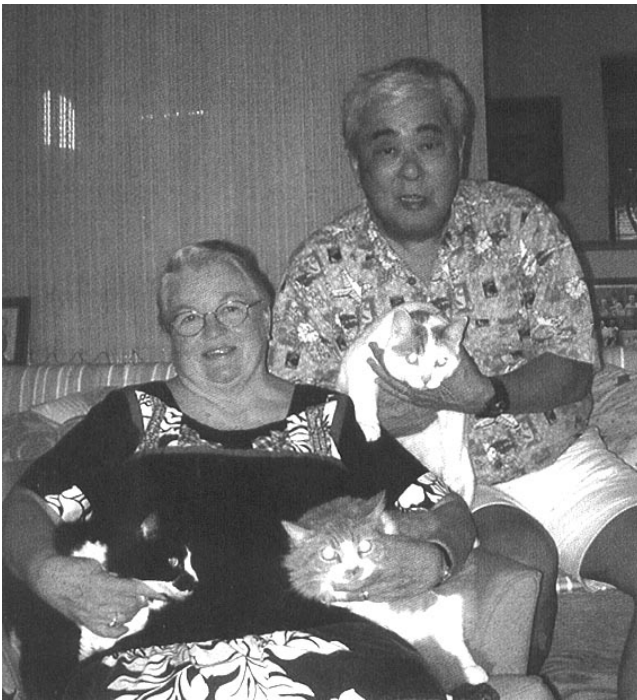

77. Judith Ann Tate and her husband, Ramsay Mori

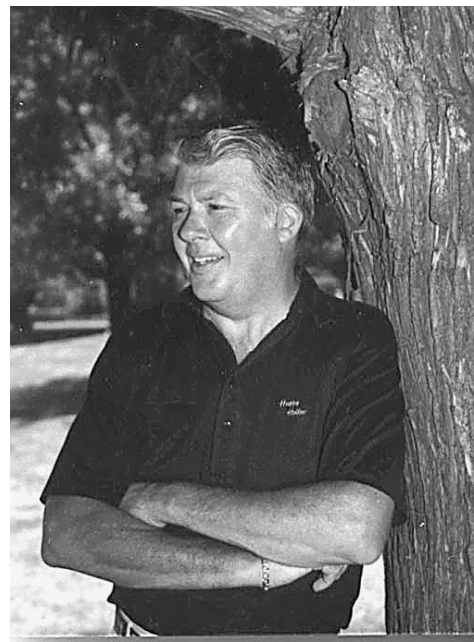

78. Edwin Traves "Ding" Daisley – 1983



79. Ding Daisley and his wife, Debbie Wells - Hawaii, 2001



80. Patricia Ann Nichols (rear) and Karen Sue Nichols – Fremont, Ohio, 1940



81. (l to r) back row: David N. Daisley, Jane (Daisley) Wheeler and Ding Daisley; front row: Jessie Grunawalt and Sue (Nichols) Sanford. The occasion was Jessie's 100th birthday, on April 5, 1983.



82. (l to r) Patricia Ann (Nichols) Griffy, Lola (Geil) Nichols and Karen Sue (Nichols) Sanford – 1977. The oil painting in the background is of William Downing Nichols, Jr.



83. (l to r) standing: Ramsay Mori, Paul Rider and Lyra (Mori) Rider; seated: David Mori and Judy (Tate) Mori.

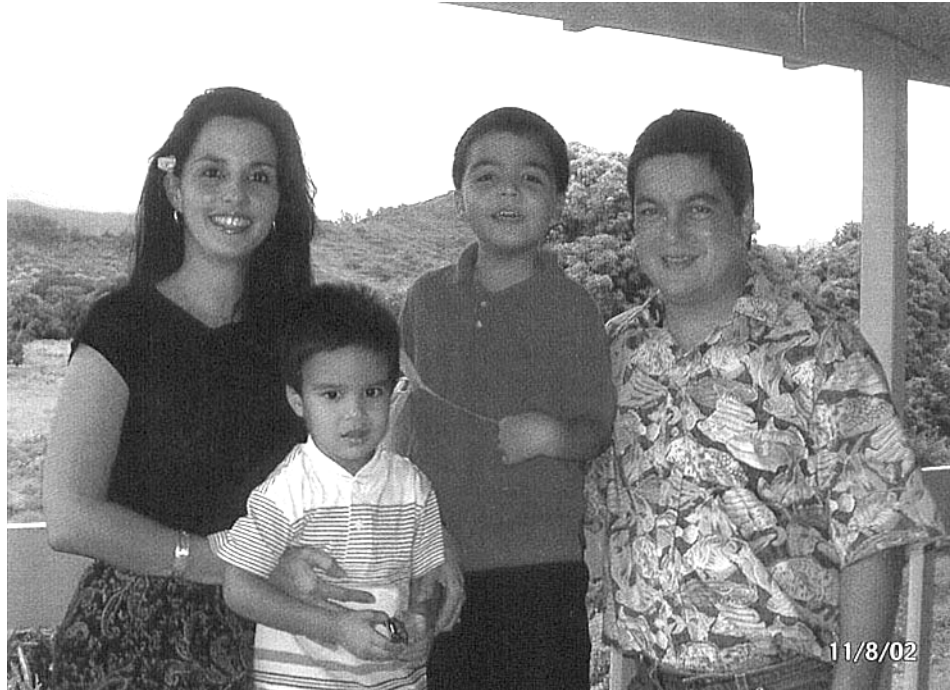

84. (l to r) Sheree (Awa) Mori, Elijah Mori, Micah Mori and David L. Mori.

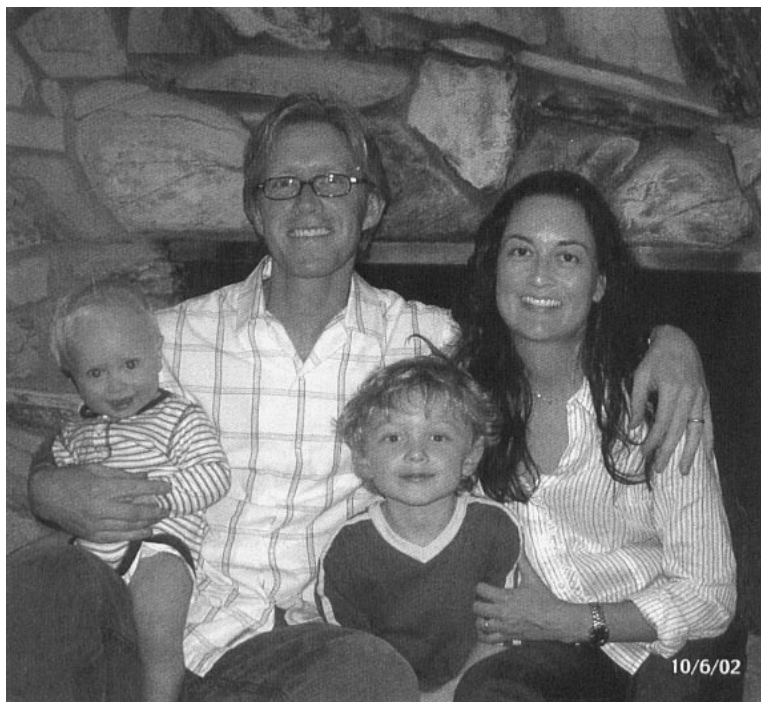

85. (l to r) Ian Rider, Paul F. Rider, Cameron Rider and Lyra (Mori) Rider.

